WAUCONDA

1966

HIGH SCHOOL

WAUCONDA TOWNSHIP LIBRARY

WAUCONDA AREA LIBRARY
3 3089 00327 5462

FOR REFERENCE
Do Not Take From This Room

WAUCONDA TOWNSHIP LIBRARY

R
371.8
B

"Farewell to the Seniors of 1966"

WAUCONDA TOWNSHIP LIBRARY
17759

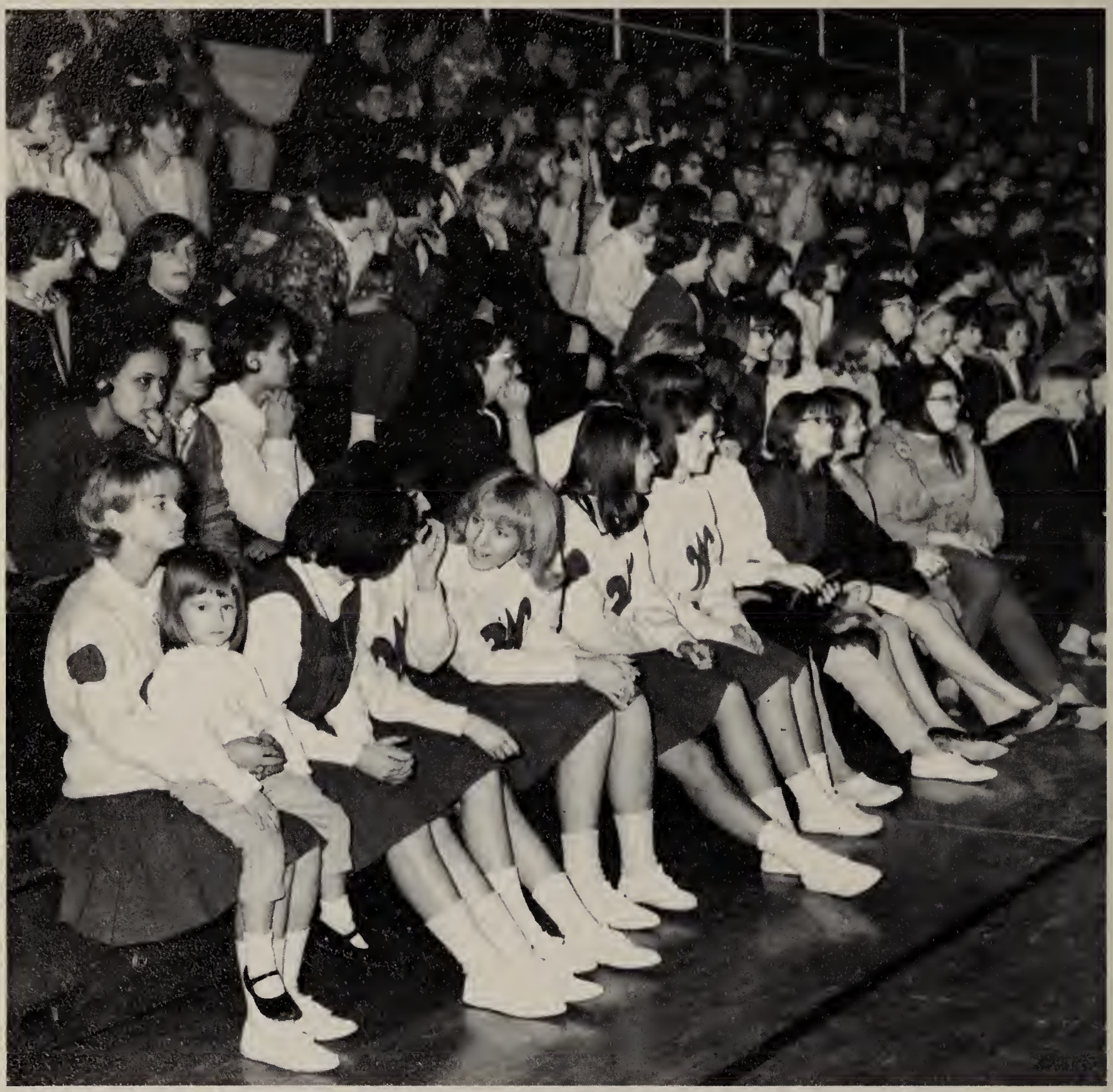

Contents

Faculty 6

Seniors 12

Features 32

Organizations 48

Sports 64

Underclasses 80

We would like to introduce:

Administration

Richard Warfield
Superintendent

Raymond E. Collier
Principal

Wauconda School Board

L. Scott

A. Gamble

J. Bunce

C. Gainer, President

Not pictured, T. Reilly

H. Smith

'65-'66

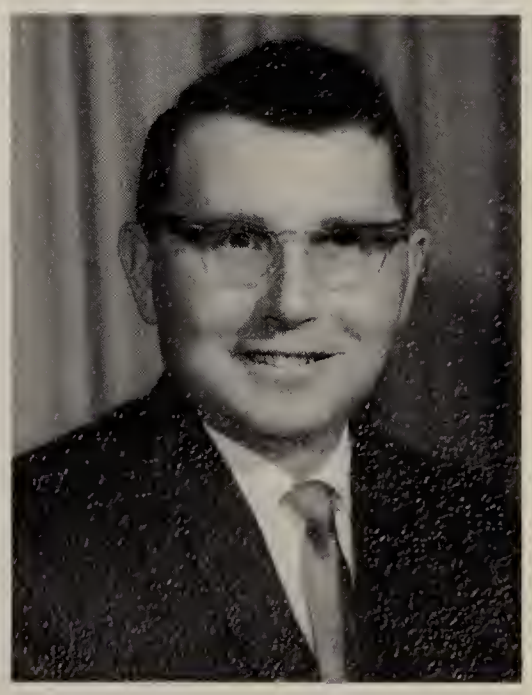

B. Russell

Faculty

Mrs. Wheeler,
Office.

Mrs. Shadel, Office, Study Hall.

Mrs. Kamerlander,
Office.

Mrs. Murray,
Office.

Mrs. Anderson, Office

Miss Van Duzer, Guidance,
B.A. Carthage College

Mrs. Sarff,
Office

Mrs. Potter,
Nurse.

Mr. Flannigan,
Guidance,
M.S. Illinois
State
University,
Normal.

Miss Roeder,
Librarian

Mrs. Miller,
Librarian

Faculty

Miss L. Brady, Girls Phys. Ed.,
B.S. Southern Illinois University.

Mrs. S. Kempinski,
Spanish,
B.S.
Westminster
College.

Mrs. L. Wright,
French,
B.S. Western
Michigan
University

Miss J. Specht, Girls P.E.,
B.S. University of Wisconsin

Mrs. S.
Crowder,
Business,
B.A.
Marshall
University.

Mr. L. Birky,
Business,
B.S. Illinois
State

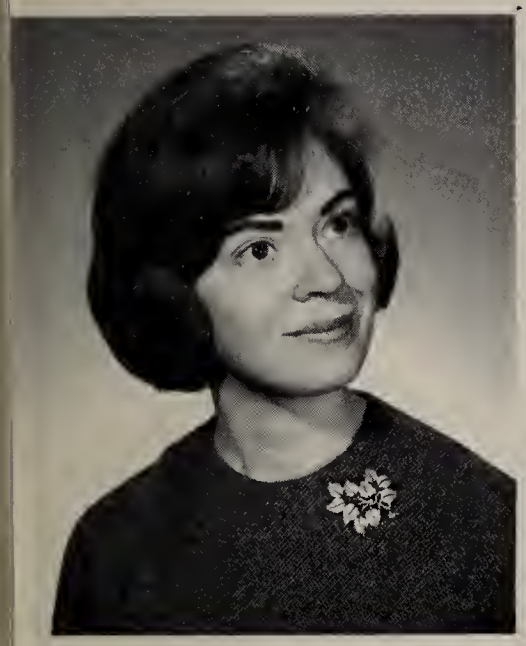

Mr. S. Renno, Athletic Director,
M.S. Northern Illinois University.

Miss C. Izzo,
Business,
B.S. Northern
Michigan
College.

Mrs. S. Grove,
Business,
B.S.
Whitewater
University

Miss D. Peterson,
Home Ec.,
B.S. Northern Illinois
University

Mrs. J. Scott,
Home Ec.
B.S. N. Michigan
College

Faculty

Mr. G. Haley, Biology, Boys P.E., Coach;
M.A. Michigan State University.

Mr. D. Grove, Science, B.S. Whitewater University

Mr. R. Kapheim, Biology, Boys P.E., Coach; B.S. Northern Illinois University.

Mr. E. Prez, Science,
M.S. Northern Illinois University.

Mr. J.G. Hunter, Science, B.S. Medicine, Indiana University

Mr. D. Thornton, Mathematics, B.S. Eureka.

Mr. R. Sarff, Mathematics,
B.S. Bradley University.

Mr. L. Hampel, Mathematics, B.S. Northern Illinois University

Mr. K. Nelson, Mathematics, Coach, B.S. Monmouth College.

Mr. E. Engle, Band,
B.M.E. Indiana University

Mr. E. Anthony, Band,
M.S. University of Illinois.

Faculty

Mr. T. Trost, Industrial Arts, B.S. Stout State College

Mr. E. Icenogle, Social Studies, M.S. University of Illinois.

Mr. C. B. Sellers Industrial Arts, B.S. Eastern Illinois University.

Mr. D. Falk, Industrial Arts, Coach, B.S. Northern Illinois University

Mr. F. Mueller, Social Studies, Coach, B.S. Northern Illinois University

Mr. E. Smith, Industrial Arts, Coach, B.S. Bradley University

Mr. T. Galivan, Drivers Ed., Coach, M.S. Purdue University.

Mr. D. Mack, Social Studies, B.A. Beloit College.

Miss P. Mace, Chorus, M.A. University of Illinois

Mrs. J. Hoover, Art, Art Institute of Chicago.

Faculty

Mrs. J. Cooper, English, Speech, B.S. Purdue University

Mr. L. Mefford, English, B.S. Univ. of Kentucky

Mrs. J. Christensen, English, B.A. Lake Forest College

Mr. J. Beck, English, B.S. Education, Illinois State Normal.

Mr. D. Cooper, Social Studies, Coach, M.S. University of Illinois

Miss M. Joyce, English, B.S. Illinois State University

Mr. R. Reid, English, Latin, Coach, B.S. Southern Illinois University

Cafeteria

Mrs. Droess, Mrs. Thompson

Mrs. Lageschulte

Mrs. Dowell, Mrs. Dahl

Mrs. Fogo

Maintenance

Mr. Sneed

Mr. Wiemuth

Mr. Schultz

Mr. Anderson

Mr. Johnson

Seniors

1966

The great potential for unity accompanied the members of the Class of '66 as we entered Wauconda. Separately concerned at first, we soon found out that our interests were closely related, and we began to take interest in each other. This is our final year at Wauconda, and we recognize ourselves most completely as a class. We will finally experience a last feeling of togetherness during the solemn graduation ceremonies. Our class activities, along with countless personal experiences, shaped our four years together.

Class Officers

Lloyd Scott, President

Dan Dau, Vice Pres.

Sue Allen, Sec.

Karen Mell, Treas.

NANCY N. ADAMS
"PEG"
F.H.A. 1,2; G.A.A. 1,4; Commercial Club 4; Band 1,2,3.
FUTURE PLANS: College

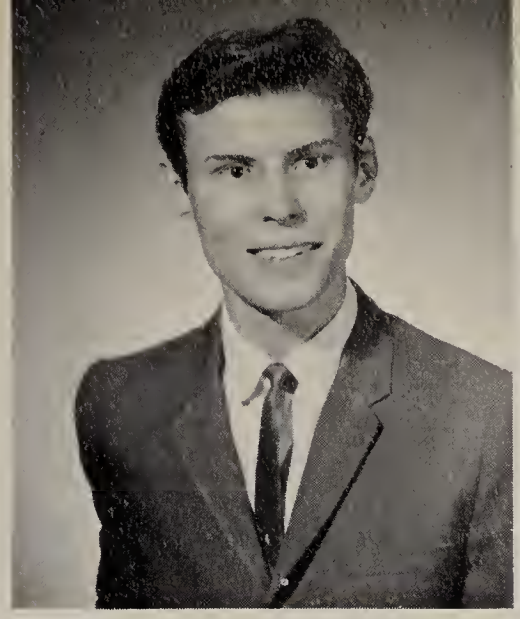

SAMUEL L. ADAMS "SAM"
FUTURE PLANS: Technical School

KAREN RAE ADELMAN
"ADE"
Cheerleader 1,2; Art Club 3,4; Vice Pres. 4; Math Club 1,2,3, Sec. 3; Science Club 1,2,3; Latin Club 1, 2,3, Sec.-Treas. 3; Annual Staff 3,4, Co-Editor 3, Editor 4; G.A.A. 1,2; Class Play 3; Annual Composition Award '65.
FUTURE PLANS: College and Professional Nursing

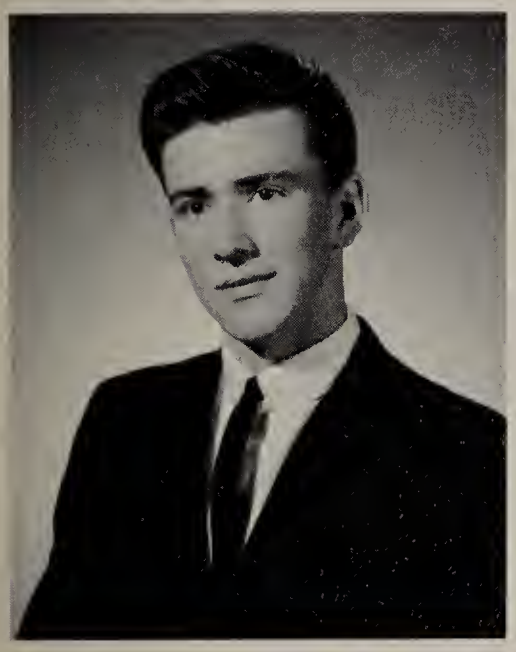

KENNETH WAYNE
ADKINS "HILLBILLY"
Cross Country 2; Track 2.
FUTURE PLANS: College, Business

KATHLEEN
ALLBRITTON
"KATHIE"
Transfer Student

SUSAN ALLEN "SUE"
Newspaper: Yearbook Section Editor 4; Class Secretary 2,3,4.
FUTURE PLANS: College

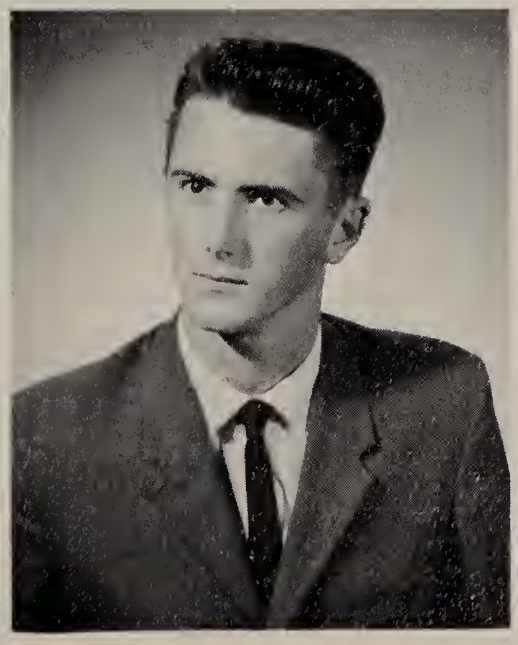

CHARLES R. AMRICH
"CHUCK"
FUTURE PLANS: Undecided

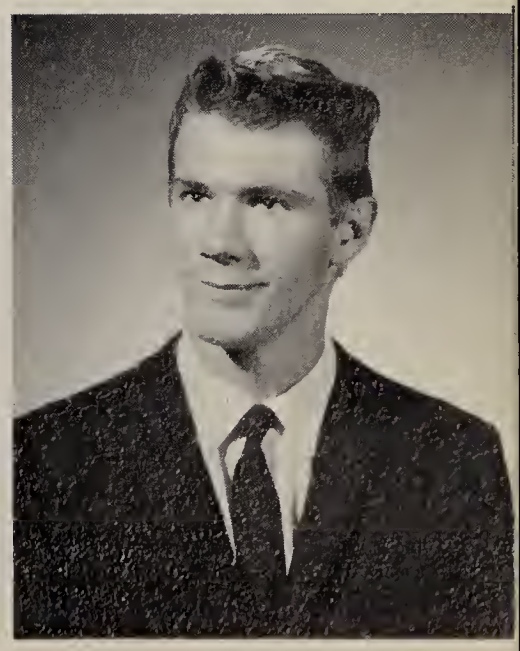

RICHARD ANDERSON
"RICH"
FUTURE PLANS: Work

ANN BAUER "ANNIE"
Student Council 1,3,4; Honor Society 1,2,3,4; Band 1,2,3,4; Drum Major 3,4; G.A.A. 1; Annual Section Editor 4; F.H.A. 1,2,3,4, Vice pres. 4. Outstanding Home Ec. Student 2; Girls' State 3.
FUTURE PLANS: College, Home Economics.

CYNTHIA DIANE BAKER "CINDY"
Art Club; French Club 1.
FUTURE PLANS: Beauty School, College.

MADELYN ANN BARTNICK "MAD"
G.A.A. 1,2,3,4, Scholarship Chairman 3, General manager (sports) 4; French Club 2,3,4; Spanish Club 4, F.H.A. 2,3; Commercial Club Activities Chairman 4; Newspaper Staff 1,2; Annual Staff 2,3,4; National Honor Society 2,3,4.
FUTURE PLANS: College

LINDA JOYCE BECK
Honor Society 2,3,4; Librarian's Club 3,4.
FUTURE PLANS: IBM or Business School.

LARRY W. BEESE "BEES"
Baseball
FUTURE PLANS: Undecided

DONNA JEAN BELANT
F.H.A.
FUTURE PLANS: Bookkeeper

CONSTANCE MARIE BERAN "CONNIE"
Band 1,2,3, Majorette 2,3; Honor Society 1,2,3,4; French Club 1; Math Club 2; Art Club 1,2,3; Annual Staff Section editor 4; Prom decorations Co-Chariman; Homecoming Court 3,4, Queen 4; Prom Court 3.

DAVID CARL BOSENBERG "BOZO"
Math Club 2; Student Council Rep. 1.
FUTURE PLANS: Ministry

DAVID EARL BIRD "THE BIRD"
Latin Club 1; Basketball 1,2,3,4; Baseball 3; Golf 2,3.
FUTURE PLANS: Service

LAWRENCE BROKASKE
"BRO"
Annual Photographer; Football 2, (after 3 days-shut down); Golf 3,4.
FUTURE PLANS: Undecided

CAROL J. BUCHER
"BUCH"
French Club 1; Band 1,2, 3,4; Vice Pres. 4; F.H.A. 2, 3,4, Vice Pres. 3, Pres. 4; Student Council Rep. 2.
FUTURE PLANS: Business College

SHARON BURNS "SHAR"
Annual Staff Section Editor 4; Commercial Club 4; Pep Club 1; Latin Club 1; Librarian 3; Bark Staff 4; Student Council 1.
FUTURE PLANS: College and Marriage

JUDITH ANN CLARK
"JUDY"
FUTURE PLANS: Travel and Work

ALICE MERLE CLOWERS
"AL"
FUTURE PLANS: Nursing

THOMAS H. CARRIE
"HOWDY DOODY"
Art Club 3; Ski Club 3,4; Spanish Club 2; Cross Country 1.
FUTURE PLANS: College

LARRY WESLEY CHRISTIAN
Letterman's Club 4; Football 1,2,3,4; Track 2.
FUTURE PLANS: College and Armed Forces

KATHLEEN ANN CONRAD
"KATH"
G.A.A. 1,2; Spanish Club 2; Band 1,2,3; Drama Club 3, Secretary 3; Honor Society 2; Newspaper Staff 2,4; Annual 1,2,3,4, Co-Business mgr. 2; Business Mgr. 3,4.
FUTURE PLANS: College

LEE CURL "LEE"
Track, Football.
FUTURE PLANS: College

JAMES EDWARD CURTIS
"JIM"
Letterman's Club; Football; Basketball; Baseball.
FUTURE PLANS: Professional Baseball

DANIEL LLOYD DAU JR.
"BUTCH"
French Club 1; Letterman's Club 3,4; Cross Country 1,2,3,4; Basketball 1,2,3, 1/4; Track 1,2; Golf 3,4; Junior Class Pres.; Senior Class Vice Pres.
FUTURE PLANS: College

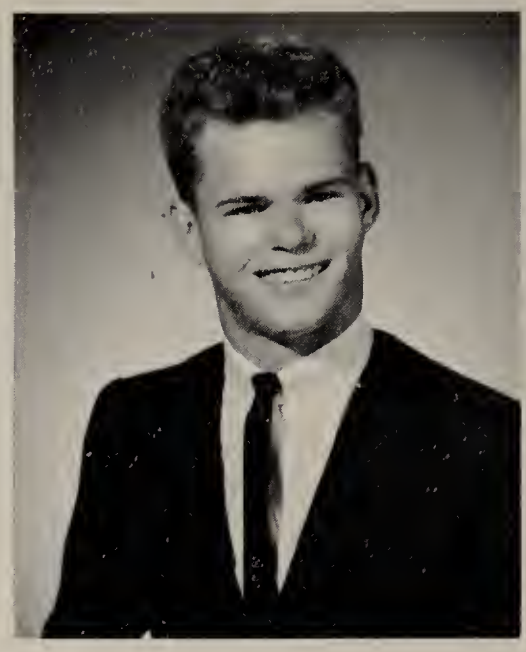

PAUL WILLIAM
DORGAN "BUTCH"
Football 1.
FUTURE PLANS: Navy

BRENDA JOY
DROSKIEWICZ
"BREN"
Chorus 1,2,3,4, Pres. 4; Newspaper Staff 2,4, Business mgr. 4; Spanish Club 1,2; G.A.A. 1; Commercial Club 4; Annual Staff 1.
FUTURE PLANS: Secretarial Work

DONALD JAMES DUFFY
"DUFF"
Football 1,2; Track 1,2; Golf 3,4.
FUTURE PLANS: College

LARRY WAYNE EHRKE
"RED"
Basketball 1,2; Football 2.
FUTURE PLANS: College

NANCY JEAN EVANS
"NAN"
Transfer Student 1; G.A.A. 1.
FUTURE PLANS: Business College

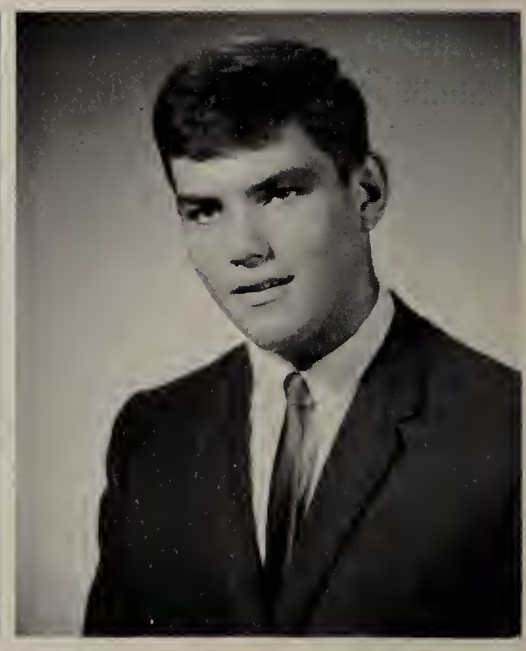

JOSEPH ARTHUR
FILLIPO "JOE"
Letterman's Club; Latin Club; Football; Wrestling; Track.
Future Plans: College

ALLEN A. FOGO
"ALLEY"
Ski Club 3, Vice-pres. 3; French Club 2, Treas. 2; Annual Staff 3,4, Business mgr. 4; Newspaper Staff 2; Band 1,2,3,4; Track 1; Basketball 2.
FUTURE PLANS: College

SHARMAN ANN
FOSTER "SHAM"
FUTURE PLANS: Marriage

RANI FRANKE
"GRANNIE"
Pep Club 1,2; Art Club 1,2; Annual Staff 1,2,3,4; Bulldog Bark 1,2; Commercial Club 4; Drama Club 1,2,3,4, Assistant Director of Jr. Play, Dramatics Award 3, Pres. 3.
FUTURE PLANS: Lab Technician Training

GERHARD M. FRANZ
"GER"
Football 1,2; Wrestling 1,2; Track 1,2.
FUTURE PLANS: College

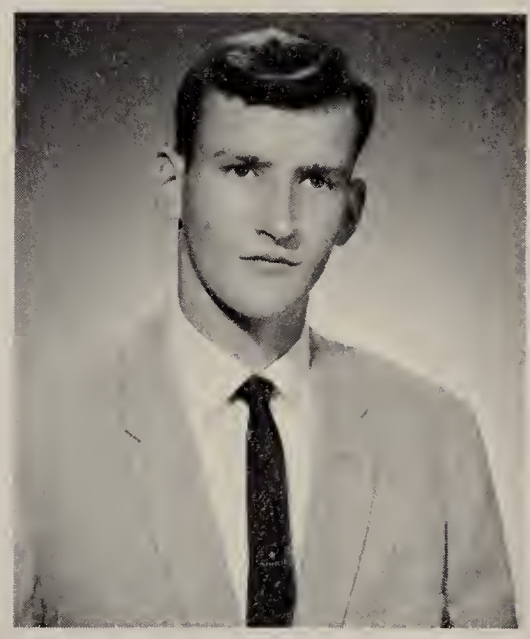

MICHAEL JAMES
GOY "MIKE"
FUTURE PLANS: Enlistment and Commercial Artist.

JOHN GARRY
GALLAGHER
"GARRY"
FUTURE PLANS: Screw Machine Operator

LARRY GENE GOBLE
"LARRY"
FUTURE PLANS: Pilot

GEORGIANA GRAMS
"GEORGE"
F.N.A. 3; Chorus 3; Spanish Club 3.
FUTURE PLANS: Beautician

LINDA MARIE GRIMES
Band 1,2,3,4; Spanish Club 2; Annual Staff 3,4; G.A.A. 1; Cheerleader 2,3,4, co-captain 4, Commercial Club 4; Prom Court 3; Newspaper Staff 2.
FUTURE PLANS: Secretarial Work

DENNIS GREGORY
"DENNY"

CAROL GRIMES
G.A.A. 1; F.H.A. 2,3,4, Second Vice Pres. 3,4; Band 1,2,3,4.
FUTURE PLANS: Secretarial Work

MARVIN W. GROSS
"MARV"
Basketball mgr. 1.
FUTURE PLANS: Disc Jockey

KENNETH GUDIM "KEN"

DANIEL HARDEN "DAN"
Latin 1; Football 1,2,3,4; Wrestling 1,2,3; Track 2,3.
FUTURE PLANS: College

JANE HARRIS "JANIE"
Student Council 1; Spanish 1,2; Ski Club 3,4, Treas. 3,4; G.A.A. 1,2,3,4; Annual Staff 1,2; F.H.A. 1,2,3; Math Club 2; National Honor Society 2,3,4; G.A.A. Bowling Mgr. 3, Winter Sports Mgr. 4.
FUTURE PLANS: College

KATHLEEN LOUISE HARRIS "KATH"
F.H.A. 1,2; Ensemble 1, 2,3,4; F.N.A. 1; G.A.A. 1.
FUTURE PLANS: Secretarial Work

KIM PRISCILLA HART
F.H.A. 1; F.N.A. 2.
FUTURE PLANS: Office Work

VICKI BETH HART
"VIC"
G.A.A. 1; Girls' Chorus 1, 2,3,4; Mixed Chorus 2; Annual 2,3.
FUTURE PLANS: Nursing, Navy

SUSAN LEE HARTWIG
"SUE"
Pep Club 1; F.H.A. 1,2; G.A.A. 1,2,3,4; National Honor Society 2,3,4; Newspaper 2; Commercial Club 4; Annual Staff 4; Math Club 2.
FUTURE PLANS: Modeling

SHARON LEE HAURI
F.H.A.; G.A.A.
FUTURE PLANS: Junior College

JOEL HOLMES
Cross Country; Wrestling; Baseball: Lettermans Club.

PATRICIA HIGGINS
"HIGGS"
Transfer Student 2. G.A.A. 3; Drama Club 3; Commercial Club 4.
FUTURE PLANS: Work and Nursing

KATHLEEN JO HINES
Spanish Club 2; G.A.A. 1; Newspaper Staff 1,2. Homecoming Court 4.
FUTURE PLANS: Secretarial work

MARYLOU HOUCK
Art Club 2,3,4, Sec. 3, Pres. 4; Drama 3; Class Play 3; French 1.
FUTURE PLANS: College

EDWARD CHARLES JACOBS "JAKE"
Football, Track.
FUTURE PLANS: College

ARTHUR H. JESKE "ART"
Band, Pres. 4; Math Club 2, Vice Pres.; Basketball 1,2; Track 2; Golf 3,4; Captain 3, M.V.P. golf, 3.

JACK EDWARD JOHNSON
"JOCKO"
Science Club 2; Latin Club 1; Football 4; Basketball 1, 2,4; Baseball 1,2.
FUTURE PLANS: College

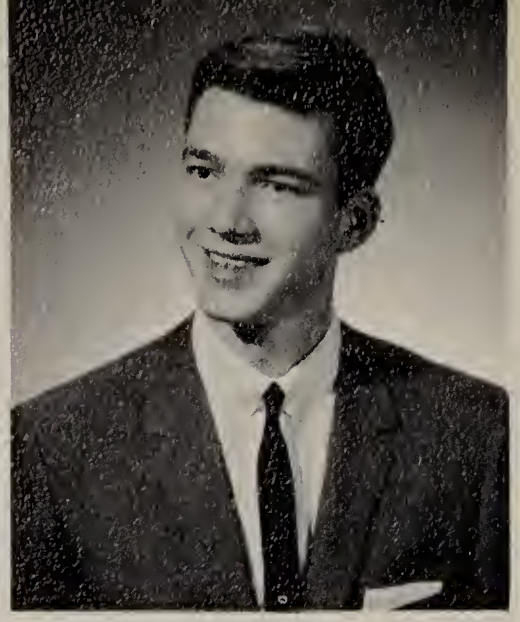

JOSEPH E. JOHNSON
"JOE"
Wrestling 1.
FUTURE PLANS: Trade School

REGINA MARTIN JOHNSON "SUE"
French Club; G.A.A.; Art Club.
FUTURE PLANS: Marriage

FRANK JOHN KALVAITIS
"PANCHO"
Baseball 2; Golf 3,4.
FUTURE PLANS: College

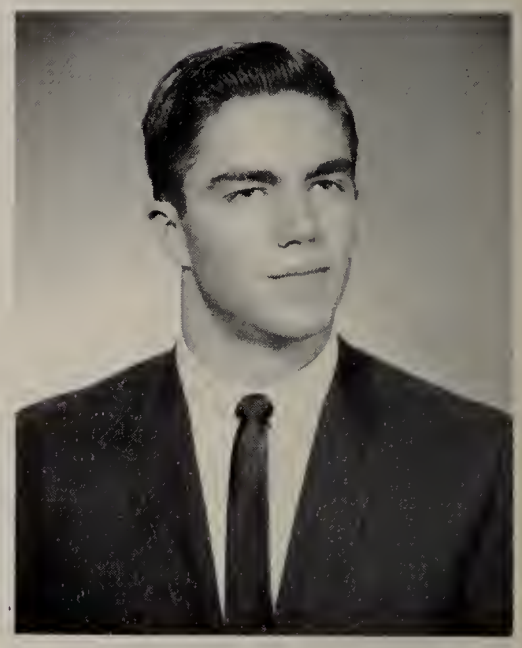

RICHARD LEE KAMERLANDER
"COOKIE"
Lettermans Club 4; National Honor Society 2,3,4; Band 1,2,3,4; Baseball 1,2, 3,4; Basketball 1,2,3,4; Cross Country 3.
FUTURE PLANS: College

RICHARD EDWIN KANNENBERG "KANS"
Nat. Honor So. 2,3,4; Latin Club 2, Latin Award 2; Lettermans Club 3,4, Pres. 4; Student Council 2; Prom Chairman 3; Football 1,2, 3,4; Track 1,2,3; Basketball 1,2; Klu Klux Klan 3.
FUTURE PLANS: College

BONNIE MAE KAPELKE
"BON"
Vehicle Tax Award; Band 1,2,3,4; G.A.A. 1; Art 2.
FUTURE PLANS: Work, Beauty School

CONNIE RAE KAPELKE
"KONNY"
G.A.A. 1; Drama Club 2; Art Club 2.
FUTURE PLANS: Marriage and work

CHARLES MICHAEL KERSTEN "CHUCK"
Basketball 1; Track 1.
FUTURE PLANS: College

DAVID G. KLEKOVIC "DAVE"
FUTURE PLANS: Work

MARGARET ANNE KLEPPER "MICKEY"
Art Club; Annual Staff; G.A.A. 1; Band 1,2,3,4; French Club 2.
FUTURE PLANS: College

DIANE KAY KNIGGE "DIANE"
National Honor Society 2; Cheerleading 2,3,4, co-captain 4; G.A.A. 1,2,3,4; Drama 1,2; Newspaper 1,2; F.H.A. 3; French 3; Art 1, 2,3, Exect. Board 3.
FUTURE PLANS: College

LINDA LaROCK "ROCKY"
G.A.A. 1,2,3,4, Board 1,2,3, Pres. 4; Math Club 2, Treas. Sec. 2; National Honor Society 1, 2,3,4, sec. 3; Newspaper staff 2,3; Commercial Club 4, sec. 4; Student Council 1, 2,3; French Club 2,3; Prom Court; Girls' State, Homecoming Court 1,4.
FUTURE PLANS: College and work

TIMOTHY E. LARSKI "LARS"
Art Club 4; Cross Country 1,2,3,4; Basketball 1; Wrestling 2; Track 1,2,3,4.
FUTURE PLANS: College

LINDA GRACE LEONARD "LEONARD"
Librarian 2; Newspaper Staff 1.
FUTURE PLANS: College

MICHAEL LINCOLN "LINC"
Student Council 1; Football 1; Wrestling 1,2.
FUTURE PLANS: College

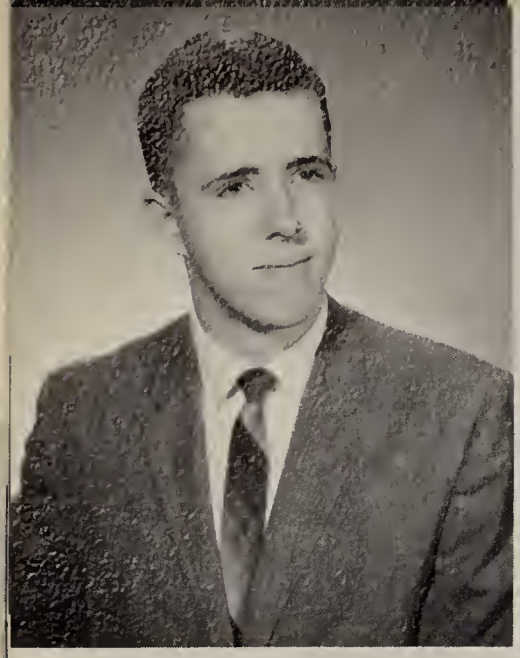

KENNETH ROBERT
MAGISEN "KAP'N"
FUTURE PLANS: College

CLIFFORD OSCAR
LINDSTROM "CLINT"
Lettermans Club 4; Band 1,2,3,4; Student Council 4; Cross Country 3,4; Basketball 1,2,3,4; Baseball 1,2, 3,4.
FUTURE PLANS: College

PATRICIA LOCHEN
"PATTI"
Art Club 2,3,4; F.H.A. 1,2; Chorus 1,2,3.
FUTURE PLANS: Beautician

PATRICIA JEAN
MARODER "PAT"
French Club 2,3,4, Pres. 3; Librarian 3,4.
FUTURE PLANS: College and teaching

LINDA MATHES "LIN"
Art Club, program chairman, Sec.; F.H.A.; Chorus, Newspaper.

MICHAEL ROSS MAYHEW
"WOOL"
Lettermans Club, Sergeant-at-Arms; Football 1,2,3,4.
FUTURE PLANS: Work

PATRICIA ELAINE
McNALLY "TRISH"
Art Club, Glee Club 1,2; Ski Club; Spanish Club; Art Club program chairman.
FUTURE PLANS: Airline Stewardess

FRED McCoy
Football 1,2,4; Basketball 1,3,4; Baseball 1,2.
FUTURE PLANS: College

DENNIS L. McCRACKEN
"MAGILLA"
Lettermans Club; Pep Club, Pres. 4; Football 2,4; Track 2,4.
FUTURE PLANS: Work

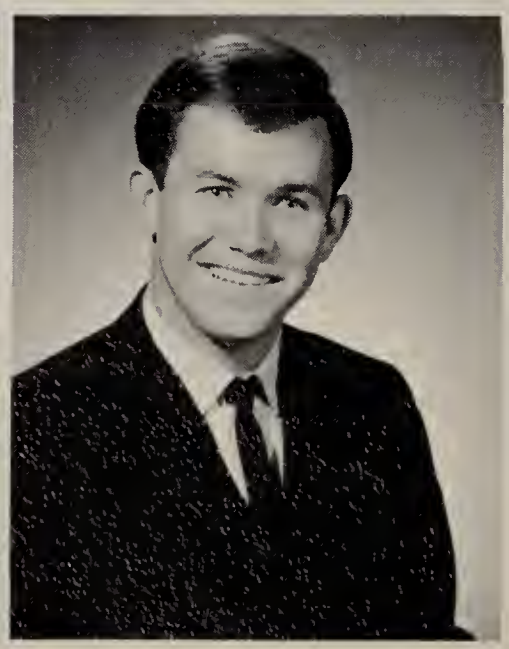

KAREN GAIL MELL
"MELL"
Student Council 1; Cheerleader 1,2,4, capt. 2; National Honor Society 2,3; Treas. 3; G.A.A. 1,3; Junior Class Play; Bark Staff; Spanish Club; Annual Staff.
FUTURE PLANS: College

CAROL ANN MEYER
F.H.A. 2; G.A.A. 1; Sr. Girls' Ensemble 3; Chorus 3.
FUTURE PLANS: Work

CATHERINE MEYERS
"CATH"
FUTURE PLANS: College

DENNIS ALAN MURPHY
Latin Club 1,2; Nat. Honor Society 3; Lettermans Club 4; Executive committee; Basketball 1,2,3,4; Baseball 2,3,4; Cross Country 4.
FUTURE PLANS: College

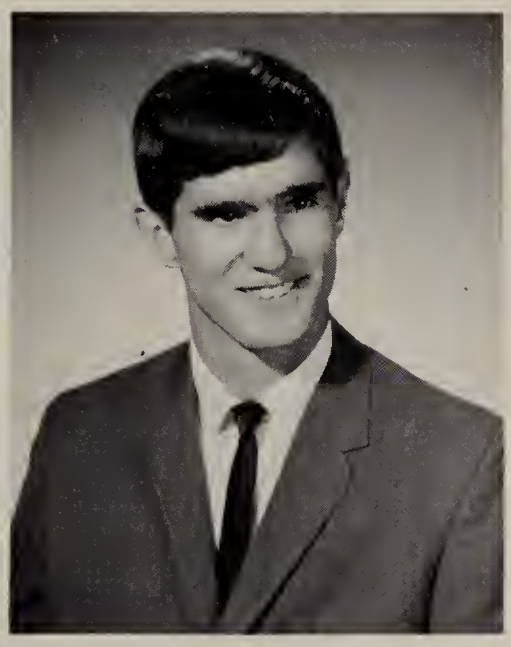

ANNETTE MOCCIO
"NETTI"
Commercial Club 4, pres; Drama Club 2; Junior Class Play.
FUTURE PLANS: Legal Secretary

JIMMY WAYNE MOORE
"JIM"
Track 1,2,3; Football 2,3,4; Basketball 2,3,4.
FUTURE PLANS: College

SHARON NAPE "SHAR"
F.H.A. 2,3; Gymnastics Club 2.
FUTURE PLANS: College

CONSTANCE JAYNE
NEDZA "NEDZ"
Spanish Club 2; Chorus 1, 2,3; G.A.A. 1; Newspaper Staff 2; Prom Court 3.
FUTURE PLANS: Accounting and Secretarial Work

GAIL NELSON
French Club 1,2; G.A.A. 1; F.H.A. 2,3,4; Vice pres. of Projects, 3, Secretary 3; Math Club 2; Band 1,2,3,4; Junior Class Play.
FUTURE PLANS: College

MARY ANN NONCEK
"NANCY"
G.A.A. 3; F.H.A. 4; Spanish Club 2; Commercial Club 4; Newspaper Staff 4; Annual Selling Staff 4; Pep Club 4; Junior Class Play; Prom Committee 3.
FUTURE PLANS: College

JUDITH ANN ODENWALD
"JUD"
French Club 1; F.H.A. 2,3, 4; Art Club 4; Junior Class Play Committee.
FUTURE PLANS: College

EILEEN O'MERA
"EILEENIE"
Spanish Club
FUTURE PLANS: Telephone Operator

DONALD JAMES PARTH
"DON"
Lettermans Club 3,4; National Honor Society 2,3, 4; Lettermans Club treas. 4; Science Club 3,4, Vice Pres.; Math Club 2,3,4; Spanish Club 2,3; Track 2,3,4; Cross Country 3,4.
FUTURE PLANS: College

MARY PENCE
FUTURE PLANS: Work

JENNINGS PETTRY
"JIGGS"
Lettermans Club; Football 1,2,3,4; Track 2,3,4; Wrestling 2,3,4.
FUTURE PLANS: At the mercy of the Draft Board

WILLIAM A. PHELPS
"BILL"
Wrestling 1,2,3; Football 1,2; Track 1,2.
FUTURE PLANS: College

ROY ALAN PHILLIPS
"BERNIE"
Spanish Club 1,2; Ski Club 3,4, Vice. pres. 3; Pres. 4; Football 1,2,4; Track 1,2, 3,4; Wrestling 1,2,3.
FUTURE PLANS: Work

PAUL PHILIP
PIETSCH "FRUIT"
Spanish 1,2; Band 1,2, 3,4; Lettermans Club 3,4; Football 1,2,3,4; Basketball 1,2,3,4; Track 1,2,3,4; Golf 4.
FUTURE PLANS: College

PATRICIA PIOTROWSKI
"PAT"
G.A.A. 3; Drama Club 3.
FUTURE PLANS: Work

HOPE ANN PLOTKE
FUTURE PLANS: Furthering education

KATHLEEN PODRAZA
"KATH"
Chorus 1,3; G.A.A. 1; Newspaper Staff 2; Spanish Club 2; Prom Committee 3.
FUTURE PLANS: College

ROBERTA
POKORNY
"BOBBIE"

MARY ANN PONIO
"MARE"
Latin Club 1,2; Commercial Club 4; G.A.A. 1.
FUTURE PLANS: College

HELENA PORTER
"HELENIE"
F.N.A. 3,4; Commercial Club 4, treas. 4; Latin Club 2,3; Newspaper 3; Annual 2; G.A.A. 1,2.
FUTURE PLANS: Work and Nursing

CYNTHIA JO POTTER
"CYNTH"
G.A.A. 1,2,3; Student Council 1,2,3,4, Sec. 4; Cheerleading 1,2,3,4; Newspaper staff 2; Annual staff 4; National Honor Society 1,2; Junior Class Play; Homecoming Court 1,2,3; Prom Queen 3.
FUTURE PLANS: College

JOHN ROGER RAGLAND
"RAGS"
Lettermans Club 2,3; Bark Staff 2; Football 1,2,3,4; Wrestling 1,2,3,4; Track 1,2,3, co-captain 4.
FUTURE PLANS: Work

DANIEL BURTON
PRITCHETT
"OH YEAH!"
Concert Band 1,2,3,4; National Honor So. 2; Lettermans Club 3,4, sec. 4; Student Council 1; Football 1,2,3,4; Basketball 2,3; Track 1,2.
FUTURE PLANS: College

LINDA ANN QUINN "LIN"
Transfer Student. Junior Class Play 3, prompter; French Club 2; Commercial Club 4, vice pres.; Annual 4.
FUTURE PLANS: Beautician School

JOAN M. REGNER
"REGGIE"
F.N.A. 2,3,4; F.H.A. 3; G.A.A. 1.
FUTURE PLANS: Nursing, Peace Corps

RONALD LEE ROLD
"RON"
Student Council 3,4, Pres. 4; Math Club 2,3, Pres. 3; Band 1,2,3,4; National Honor So. 2,3,4; Lettermans Club 3,4; Football 1, 2,3,4; Wrestling 1,2,3,4, co-captain 4; Track 1,2,3; Boys' State 3; National merit letter of commendation.
FUTURE PLANS: College

MARCIA LEA RIDOUT
"MARCI"
F.H.A. 1.
FUTURE PLANS: Beautician

GEORGE SCOTT
RISCHARD
"LITTLE SCOTTER"
FUTURE PLANS: Salesman, Marriage

DONALD SYLVESTER
ROSSDEUTCHER
"DON"
FUTURE PLANS: Politics

ANNEMARIE ROESLER
"ANNIE"
Pep Club 1; F.H.A. 1; Librarian 2.
FUTURE PLANS: Nursing and Mission work

KENNETH ERNST RUST
"KEN"
Lettermans Club 3,4; Band 1,2,3; Football 1,2,3,4; Basketball 1; Wrestling 2; Baseball 1,2; Track 3,4.
FUTURE PLANS: College

SHARYN ELAINE
RUTKOFSKI "ROWTI"
G.A.A. 1,2; Chorus 1,2,3;
FUTURE PLANS: Business College or W.A.C.S.

DONALD WILLIAM
SCHELBERGER "DON"
Wrestling 3,4.
FUTURE PLANS: College

ROBERT J. SCHULER
"R.J."
Baseball; Track.
FUTURE PLANS: Electronics School

ROBERT SCHLOSSER
"BOB"
Football 1,2,3,4; Wrestling 1,2,3; Track 2,3.
FUTURE PLANS: College

GERARD NEIL
SCHMULDT "JERRY"
Lettermans Club; Football; Basketball; Track; Most Improved Player Award, Football, halfback.
FUTURE PLANS: College

LLOYD GEORGE SCOTT
"RACKETY-BOO"
Newspaper Staff 4; Assistant Business mgr. 4; Track 1,2,3,4; Cross Country 2,3,4; Wrestling 2; Prom Court 3; Junior Class Vice Pres.; Senior Class Pres.
FUTURE PLANS: College

LINDA SKOCZYLAS
"SKITCH"
Chorus 1; G.A.A. 1,4; F.H.A. 4; Newspaper 4; Homecoming Court 2.
FUTURE PLANS: College

RICHARD ROBERT
SOUKUP
"CURLY-SOUKIE"
Student Council 1; Ski Club 3; Track 1.
FUTURE PLANS: College

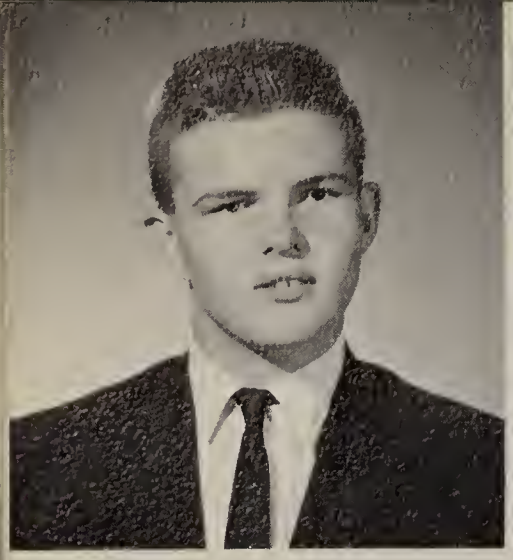

DENNIS LEE SOUTH "LEE"
Football 1,2,3,4; Track 1,2; Wrestling 1,3,4.
FUTURE PLANS: Electrical Engineer.

DOROTHY LILLIAN SPOTO "DORTH"
FUTURE PLANS: Nursing

ROGER EHRENFRIED STEINBACH "ROG"
Math Club 2,3,4, Vice pres. 3; Spanish Club 2,3, Vice pres. 3; National Honor Society 2,3,4; Science Club 3,4, Pres. 4; Annual Staff 4, Copy Editor 4; Boys' State 3; National Merit Letter of Commendation.
FUTURE PLANS: College

LINDA SUPOL "LIN"
Band 1,2,3,4; F.H.A. 3,4, Activities Chairman.
FUTURE PLANS: Work

JAMES R. SUTHERLAND "JIM"
Lettermans Club; Football 1,2, 3,4; Basketball 1,2,3; Track 1, 2,3,4.
FUTURE PLANS: College

JACKIE SWANSON

MARLENE CAROL TINERELLA "MAR"
G.A.A. 1,2,3,4; Board 4; Newspaper staff 3,4; Spanish 1,2; Yearbook 3,4; F.H.A. 3,4.
FUTURE PLANS: Marriage

KAREN TONKIN "KAR"
Art Club 1,3,4; Treas. 2; Chorus 1,2,3,4; F.H.A. 1.
FUTURE PLANS: Teacher and singer

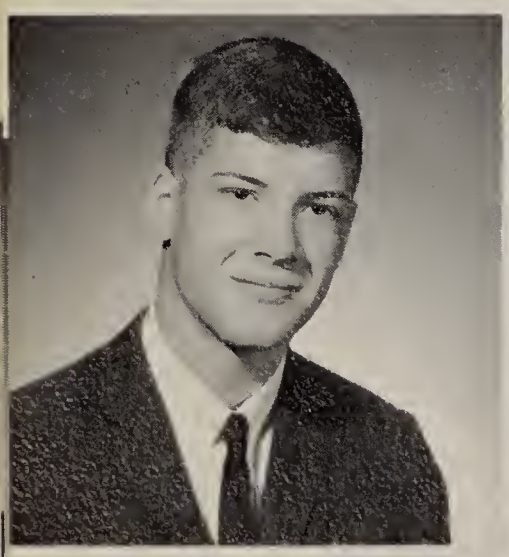

STEPHEN ROBERT VASSAU "CHUCKBEEF"
Basketball 3.
FUTURE PLANS: College

JAY VOLLING "FARMER"
Band 1,2,3,4; Football 1,2.
FUTURE PLANS: Work

LARRY DeWAYNE WALDO "LARRY"
Lettermans Club 3,4; Cross Country 1,2,3,4; captain, 4, co-captain 3; Track 1,2; Basketball 1; Baseball 2,3,4.

BARBARA CLAIR ELIZABETH WATSON "WABBIE"
Pep Club, Spanish Club, Newspaper, Art Club, Treasurer 4; G.A.A.; F.H.A.
FUTURE PLANS: Art School, Secretary.

JOHN LOUIS WEINER
"SAINT JOHN"
Track, Cross Country.
FUTURE PLANS: College

WILLIAM JOSEPH
WENNERBERG "BILL"
FUTURE PLANS: Work, and the Service

LINDA J. WHIPPLE
"WHIP"
Math Club 2,3; Refreshment Committee Chairman 2; Program Chairman, 2; French Club 2; G.A.A. 3.
FUTURE PLANS: College

DAVID MICHAEL
WITZMAN "WITTY"
Latin Club 1; Wrestling 1; Cross Country 1.
FUTURE PLANS: College

THOMAS C. WOLFF
"WOLVERINGTON"
Band 1,2,3,4; Lettermans Club 3,4; Wrestling 1,2; Basketball 3,4; Football 1, 2,3,4; Track 2,3,4.
FUTURE PLANS: Service

RITA WOLTER
F.N.A.
FUTURE PLANS: College-Home Economics

GLORIA ANNE BANKORD
"GLOR"
Newspaper 1; French Club 1, G.A.A. 1; Cheerleading 2, G.A.A. 2, Math Club 2; Ski Club 3,4; Commercial Club 4.
FUTURE PLANS: College and Work

NO PICTURES AVAILABLE:

JON BASELY "JON"
FUTURE PLANS: Work

DIANE BATEMAN
FUTURE PLANS: Work

BRIAN CLARK CHRISTIANSEN "BRIAN"
FUTURE PLANS: Work

DOUGLAS WAYNE CONNER "MIKE"
FUTURE PLANS: Work

MARYLIN HELLICKSON "SPEED"
G.A.A. 1; F.H.A. 2,3, Sec. 3; Commercial Club 4.
FUTURE PLANS: College and Work

SPENCER W. JONES III "SPARKY"
FUTURE PLANS: None

WILLIAM WESSELHOFF "BILL"
WRESTLING 1,2,3,4.
FUTURE PLANS: College

Features

In those special moments when we come together to cheer, to laugh, to watch, we all discover our school. In a stream of colored lights for Prom, or a burst of enthusiasm during a game, familiar places are transformed; well know faces seem foreign, buried in stage makeup on distorted in concentration. Joining together in the excitement of the moment each reacts in his own way to different events.

19 65

JUNIOR PROM

Queen and King: Cynthia Potter, Jim Sutherland.

Court: R. Kannenberg, C. Beran, P. Pietsch, C. Potter, J. Sutherland, C. Nedza, L. Scott, L. Grimes, S. Vassau, L. LaRock.

Emerald Mist

C. Holm, R. Westman, J. Ragland, J. Wheeler, L. Kinney, P. Peterson, J. Markwart, T. Algren, Mrs. Cooper

JUNIOR

CLASS

PLAY

No Drums

At Midnight

HOMECOM

M. C.

ING '66

Grand Prize

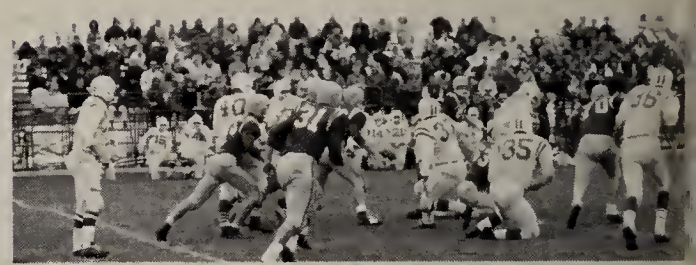

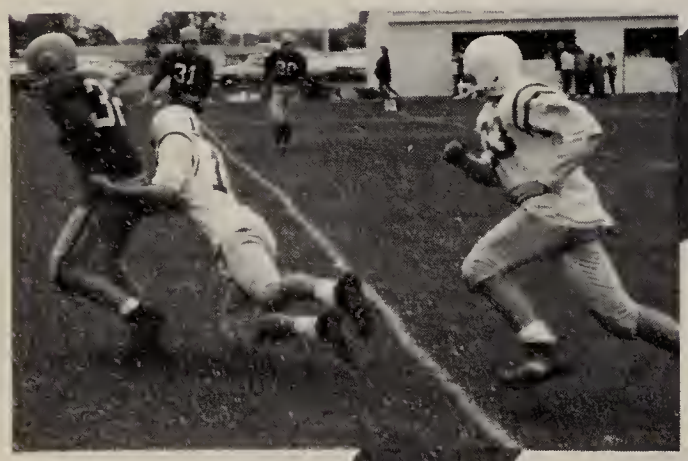

SHOWBOAT

Our Queen
Connie Beran

Christmas 19

Party

65

LETTERMEN-FACULTY

Faculty Line Up

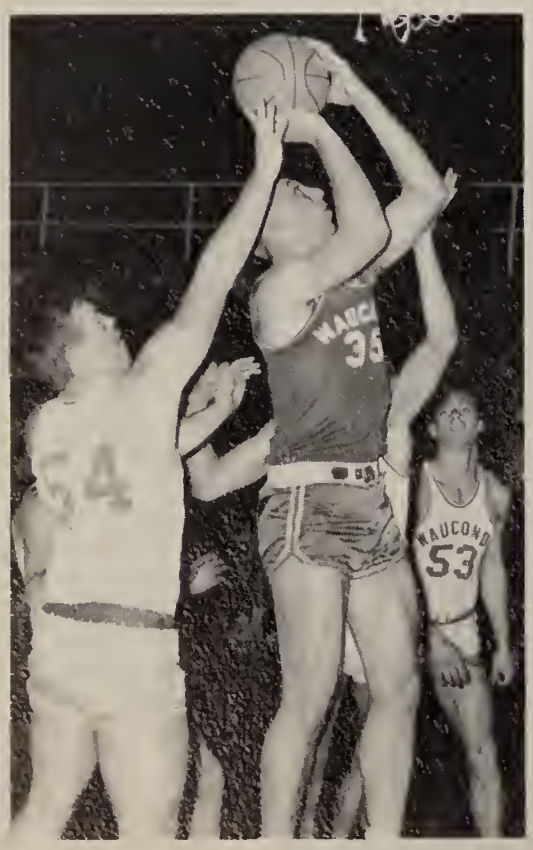

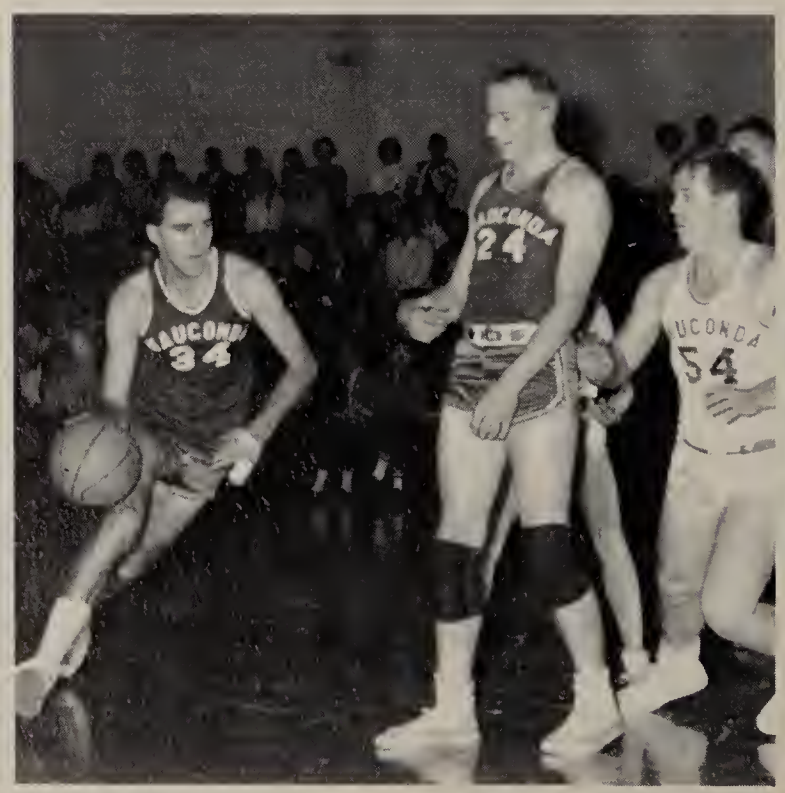

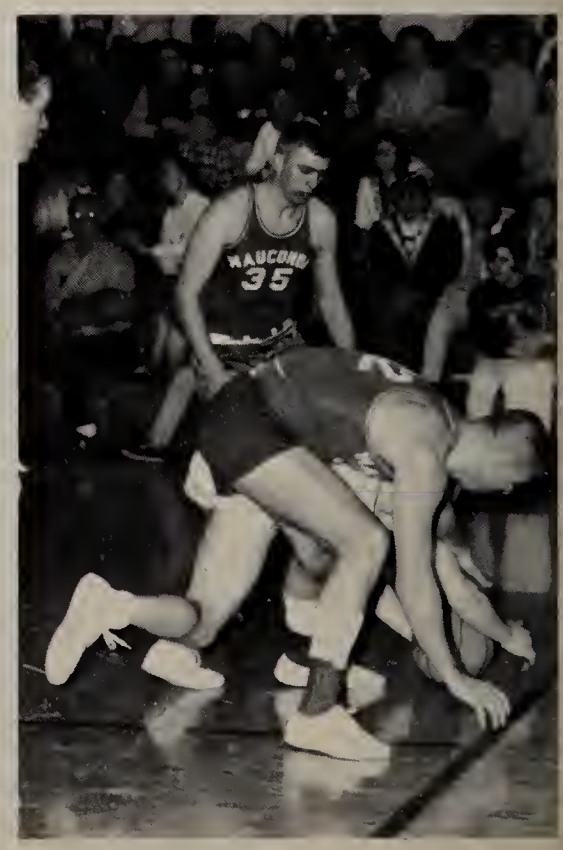

BASKETBALL GAME

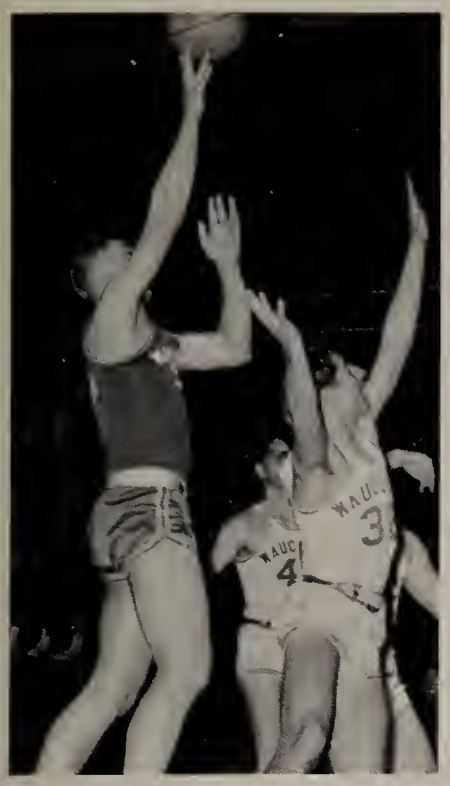

DOOR PRIZE

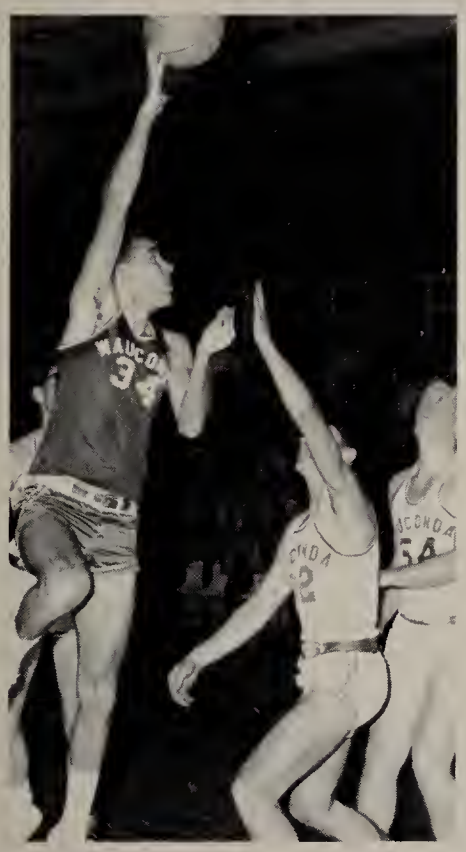

F.H.A. Turnabout Dance

Annual F.H.A. Turnabout and Stag Dance

at

"The Old Place"

SATURDAY, MARCH 12, 1966

8 p.m. till 11 p.m.

Featuring *THE CONSPIRATORS*

Couples $2.00

Stag $1.00 № 83

Organizations

The experience of belonging takes on different meanings. We investigate our interests. We offer part of ourselves to our activities, in turn the organizations increase our versatility and strengthen our character. Our interests deepen. Little by little we gain a feeling of identity within the school and within ourselves.

Business Staff Annual Staff

Kathy O'Brian, Allan Fogo. C. Dingler, Patti Petterson, Rani Franci.

Officers

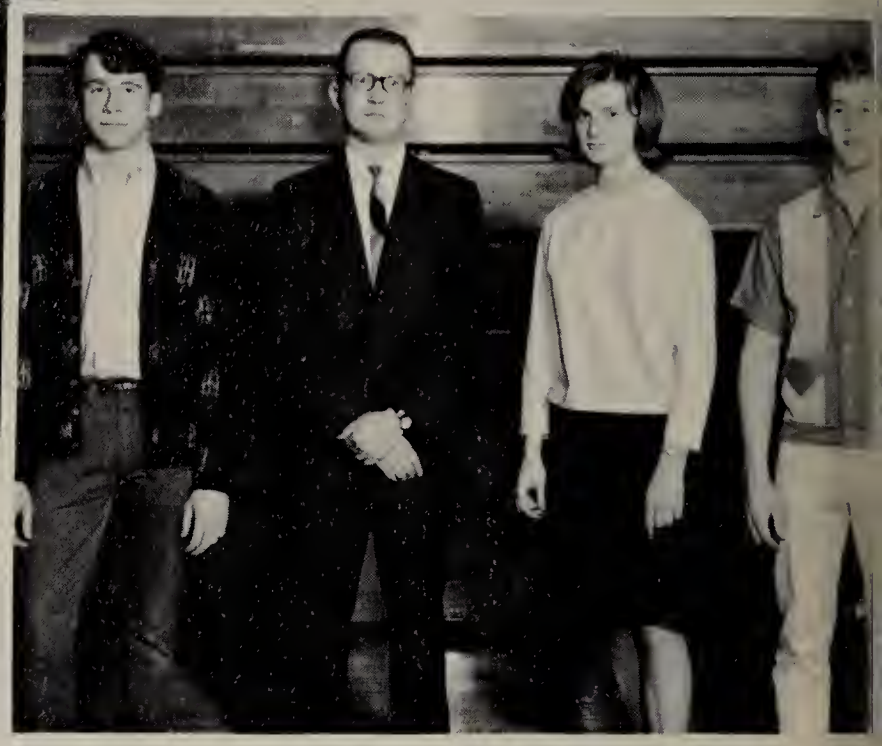

Chuck Burton, Mr. Birky, Sponsor, Kathy Conrad, Business Mgr., Roger Christiansen.

Layout Staff

Marylou Houck, Rani Franci, Connie Beran, co-editors, Karen Adelman, Editor. Roger Stienback, Ann Bauer, co-editors, Mrs. J. Christensen.

Hundreds of pictures littered the annual staff's table, as we started drafting the accompanying write-ups, selecting the candids, and composing the cover's makeup. As the sections were finished by a group of efficient co-editors the editor and Mrs. Christensen double checked all the pages. These people plus many more are responsible for the yearbook of 1966.

I would like to thank the annual staff for a job well done, and personally thank Mama C. for all her guiding help and above all her undying patience.

Editor

Newspaper Staff

Bottom row: L. Kinney, Editor, B. Droskiewitcz. Middle row: Mr. Beck, Sponsor, S. Bloomquist, C. Schwatner, K. O'Brian, Mrs. Grove, Sponsor. Top row: M. Spoto, S. Meyers, editor, M. Schwatner.

National Honor Society

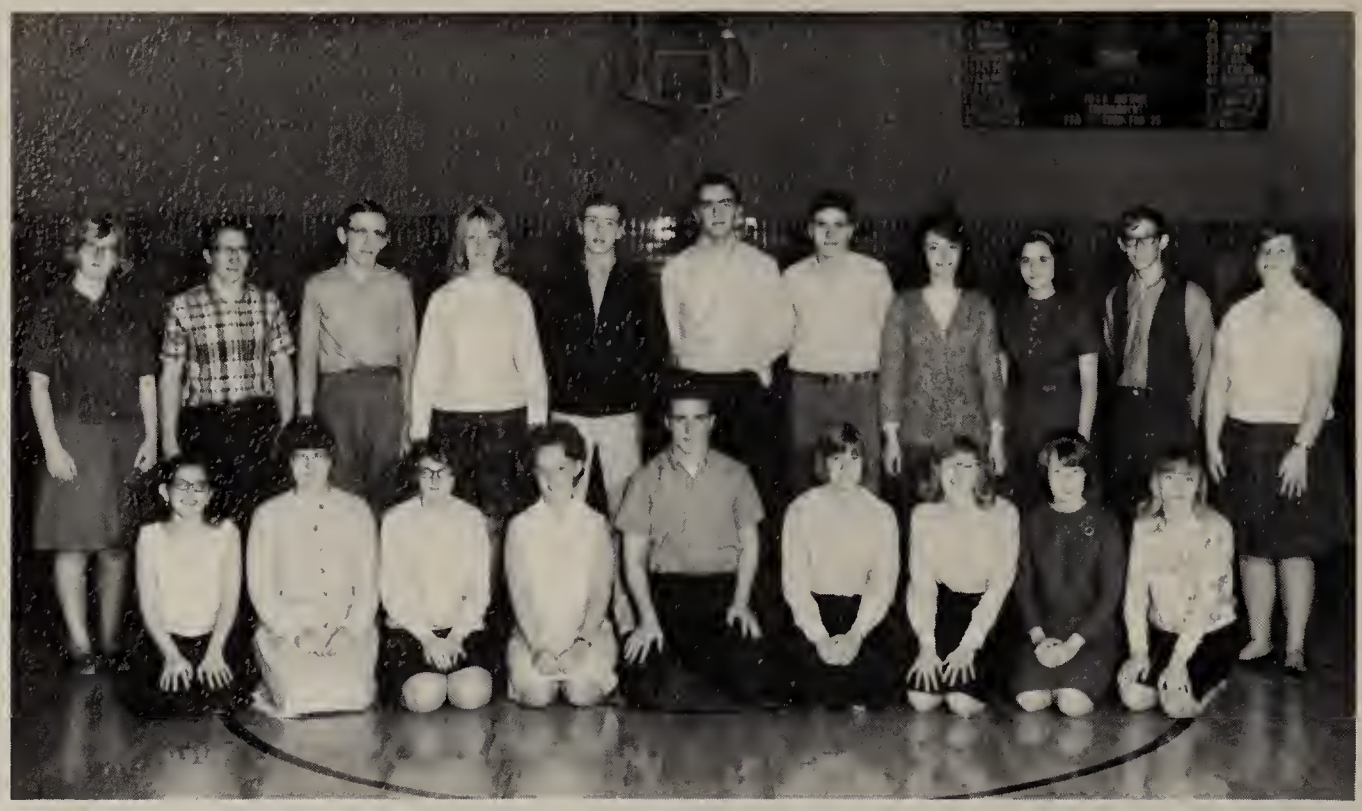

Kneeling: R. Pomeroy, L. Dobbs, S. Pitts, S. Allen, R. Rold, J. Harris, S. Nape, P. Peterson, C. Beran. Standing: V. Schroeder, T. Miller, H. Nordmeyer, M. Bartnick, R. Stienbach, D. Kamerlander, D. Parth, S. Hartwig, L. La Rock, D. Uselton, G. Bacon. Sponsor: Mr. T. Trost.

Student Council

Kneeling: M. Shadel, T. Arndt, C. Rold. Sitting: G. Chappel, D. Scott, D. Uselton, A. Arndt. Standing: L. Gamble, D. Parth, A. Bauer, C. Lindstrom, C. Holmes, N. Hoerer.

Sitting: Ronald Rold, President, Jill Wheeler, Treasurer. Standing: Mr. Flannigan, Sponsor, Bill Ensor, Vice President, Cynthia Potter, Secretary.

Student Council

The Student Council forms an important link between students and administration. Through this organization, the students are given a voice in the resolution of their own problems. The Student Council is composed of two members elected by each class, four officers elected by the student body, and six members selected at large.

Under the direction of Mr. Reid, the Council engages in many activities. Among the most important of these are the Homecoming festivities. These include the stunt show, car caravan, and bon fire on Friday, and the parade, game and dance on Saturday. Other Student Council functions are the sale of popcorn at football games, the sale of portfolios, and the operation of a paper machine. Proceeds from such activities as these enabled the Student Council to sponsor two assemblies this year. These were: "Cobelle the Magician" and "Victor Onstad", a chalk talk.

Council meetings held on conference and state levels encourage the exchange of ideas between schools.

This organization benefits not only those actively engaged in its functions, but the entire school which it serves.

Math Club

Bottom Row: Officers: Don Parth, Roger Steinbach, Dee Uselton, Les McClean. Top Row: Sponsor: Mr. Thornton, C. Burton,. S. Serrellis, T. Steinbach, K. Chappel.

Science Club

Botton Row: Officers: D. Parth, R. Steinbach, L. McClean, D. Hay, T. Steinbach, Top Row: Sponsor, Mr. Hunter, D. Folmer, K. Johnson, B. Ensor, D. Uselton, T. Perimen, P. Ogren, W. Simmons, T. McClean, A. Leovac, J. White, C. Hasdal, J. Nissen.

G. A. A. Members

Officers

Cris Nedza, vice president; Gwen Bacon, secretary; Miss Specht, sponsor; Linda LaRock, president; Maryann Gunther, treasurer.

Future Homemakers Of America

Top Row: J. Smith, P. Noncek, L. Mataleno, M. Anderson, S. Hauri, D. Kornberger, S. Baur, C. Kapelke, B. Doerr, M. Tinerella, L. Skitch, R. Scott, C. Petz, L. Russel Second Row: P. Gaspers, K. Braun, L. Bee, M. Thomas, B. Kahle, J. Kahle, J. Odenwald, P. Lochen, C. Cone, D. Mills. Third Row: G. Rose, B. Otto, P. Reinhardt, S. Crafton, G. Fritz S. Graybow, K. O'Brien. Fourth Row: L. Stinson, N. Kalvaitis, V. Ferguson, K. Hayworth, L. Belant, K. Braun.

Officers

Top Row: C. Bucher, C. Grimes, L. Supol, G. Nelson, K. O'Brien, A. Baur, Sponsor, Mrs. Scott. Bottom Row: J. Kahl, C. Petz, B. Kahl.

Drama Club

Front row: M. Shadel, S. Hamm, T. Arndt, L. Peterson. Second row: N. Quinn, L. Kinney, M. Gilliam, A. Hoppler, D. Daly, R. Schwan. Third row: S. Blumquist, J. Wheeler, S. Seifert, J. Ragland, F. Arquilla, P. Smith, B. Ensor.

Officers: P. Peterson, S. Wagner, Mrs. J. Cooper, D. Uselton.

Art Club

Standing: M. Klepper, K. Winkler, A. Cassata, D. Sauzer, P. Lochen, J. Odenwald. Sitting: A. Hoppler, J. Ragland, K. Tonkin.

Officers: P. McNally, Chairman; L. Mathis, Sec.; M. Houck, Pres.; K. Adelman, Vice Pres.; B. Watson, Treas.; Mrs. Hoover, Sponsor.

F.N.A., F.T.A., And Librarians

F.N.A.
Top Row: L. Hammonds, N. Dianis, S. Werner, L. Russell, M. Shadel, Mrs. Potter.
Bottom Row: L. Parth, K. Chappel, T. Whitman, K. Cassata, J. Edwards.

F.T.A.
Top Row: S. Siefert, J. Ragland, L. Christian, J. Scott, G. Bacon, C. Wisniewski, J. White. Second Row: L. Dobbs, P. Peterson, L. Curl, K. Chappel, K. Winkler, F. Schwann. 3rd Row: C. Dunnigan, C. Smith, C. Kampendahl, D. Rust, L. Jorgenson. Bottom Row: N. Quinn, S. Stefick, S. Berger.

Librarians
Top Row - M. Spoto, L. Gegelski, C. Wisniewski, Miss Roeder, Mrs. Miller, L. Parth, P. Avert. Middle Row: N. Sauzer, P. Lochen, D. Mills, C. Lawson, S. Kueber, First Row: K. O'Brien, D. Estes, C. Baker, M. Guenther, L. Beck, P. Maroeder

Ski Club

Top Row: C. McNally, J. Harris, J. Scott, D. Scott, P. McNally, T. Carrie, D. Duffy, R. Phillips, L. Gatechair. Bottom Row: G. Bankord, L. Jorgenson, L. Gamble, J. Wheeler.

Officers

Standing: Jane Harris, Treasurer; Lynn Jorgenson, Secretary; Roy Phillips, Co-President; Mrs. Hoover, Sponsor. Sitting: Jill Wheeler, Vice President; Leslie Gatechair, Co-President.

Commercial Club

Standing: M. Noncek; L. Kinney. Sitting: L. Gamble; S. Hartwig, S. Burns, Kneeling: M. Hellickson, M. Ponio, L. Grimes.

Officers

Standing: Miss Izzo, Sponsor; Annette Moccio, Sitting: Madelyn Bartnick, Linda Larock, Linda Quinn. Kneeling: Helena Porter.

Letterman Club

D. Boehmer, R. Kannenberg, B. Maute, L. Gatechair, T. Fararr, R. Morris, D. Dau. Second Row: B. Schlosser, B. Larski, K. Rust, J. Ragland, D. Sims, T. Hanes, D. Wheelock, J. Rhoton, B. Wesselhoff. Third Row: B. Kaphiem, L. Scott, R. Rold, L. Waldo, R. Westman, J. Fillipo, L. Christain, D. King, Magilla. 4th Row: J. Sutherland, T. Larski, D. Pritchett, T. Alghren, K. Kampendahl, D. Dost, R. Kamerlander, D. Parth, V. Hill, C. Lindstrom, J. Ragland.

French Club

Officers

D. Uselton, D. Kornberger, S. Pitts, Mrs. Wright, T. Arndt.

Members

Spanish Club

Mrs. Kempinski, D. Athman, M. Bartnick, K. Bogle, L. Grimes, G. Droskewicz. 2nd Row: N. Quinn, B. Reimer, K. Kampendahl, S. Stefick.

Chorus

Girls Glee Club: Top Row: L. Parth, L. Geweke, V. Hart, P. Kidd, B. Krueger, J. Swanson, L. Tegetmeyer, M. Geweke, G. Clark. Middle Row: A. Hoppler, L. Witt, K. Tonkin, M. Manahan, K. Sygons, M. Thomas, C. Cook, C. Wilder. Front Row: S. Patrick, D. Sneed, K. Harris, B. Droskiewicz, A. Arndt, L. Kinney, S. Bloomquist, P. Mace.

A Cappella Choir

Members

Officers: P. Bird, B. Droskiewicz, R. Morris, L. Kinney, L. Geweke.

Concert

First row: J. Harris, B. Ensor, C. Potter, L. Grimes, M. Klepper, L. Dobbs, S. Bauer, M. Shadel, C. Rold, K. Pearson, D. Monday, V. Hasdal, A. Bauer. Second Row: S. Berger, J. Broughton, D. Kornberger, L. Supol, C. Miller, C. Kapelke, N. Dianis, C. Petz, D. Pritchett, L. Whipple, J. Wheeler, D. Rust, M. Fifield, C. Bucher, B. Lindstrom, K. Bogle, C. Grimes, G. Nelson. Third Row: J. Volling, C. Lindstrom,

Varsity Band Officers

Top: D. Anderson, C. Kisselberg
Bottom: K. Kampendahl, J. Howard

Varsity Band

First Row Front: S. Kolman, J. White, J. Stiernberg, R. Rhenborg, S. Hamm, K. Kampendahl, K. McNally. Second Row: K. Crough, D. Bintz, R. Brown, G. Broughton, Bohemer, Anderson, Peck, Stamer, E. Randel, J. Hegler, L. Winkler, S. Tefick, P. Nelson, Gifford. Back Row: R. Borne, F. Arquella, L. Peterson, K. Chappel, R. Ogle, J. Howard, C. Kisselberg, T. Tempelton, M. Postal, D. Knigge, B. Klepper

Band

J. Smith, N. Laine, S. Smith, T. Periman, D. Sauzer, J. Marks, P. Smith, G. Switters, T. Wolff, A. Jeske, D. Parth, K. Hasdal, F. DeSort, D. Wolff, B. Rathert, J. Wood, S. Meridith, C. Pheiffer, L. Gatechair. Fourth Row: E. Vasey, B. Kruger, J. Franz, K. Furie. L. Grimes, J. Sutherland, G. Chappel, E. Randell, P. Pietsch, D. Fulmer.

Officers

C. Bucher, Vice President; A. Jeske, President; K. Person, Secretary & Treasurer.

Majorettes

D. Monday, K. Person, J. Wheeler, S. Burger.

Sports

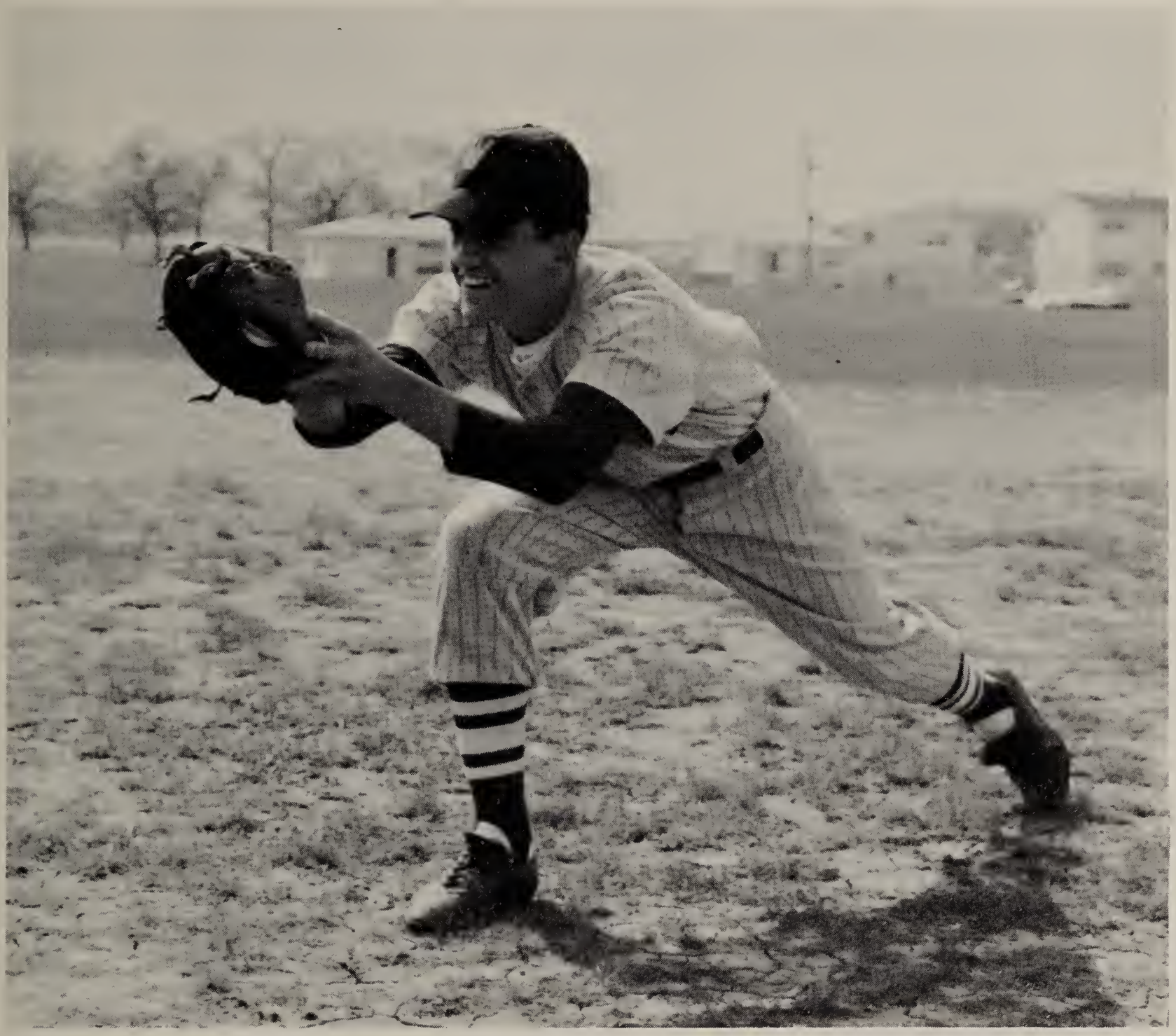

In a few small hours, a handful of us takes on the name Bulldogs and the identity of the entire student body. The actions of each athlete affect our team's performance and finally our school's prestige. We have learned to adopt their concentrated enthusiasm and expand it into an all inclusive spirit; we learn sportsmanship... and we have come to understand that our school's reputation rests on all of our shoulders.

Freshman Football Squad

Bottom Row: R. Oaks, J. Schlosser, D. Johnson, G. Blackburn, D. Torgeson, W. Thiede, R. Witt, R. Krippen, D. Lenard, W. Krogstead, J. Dunnigan, M. Longfield. Second Row: D. Furguson, R. Theil, T. McCracken, J. Broughton, S. Lambert, C. Serio, S. Picolo, K. Blume, R. Celestine, S. Barth, G. Vasey, J. Burton. Top Row: Coach Kapheim, K. Neilson, P. Rodreguiz, L. Alghren, R. Ogle, D. May, P. Pintozzi, K. Schuller, B. Peck, L. Tegtmeyer, J. Smith, D. Bintz, D. Koch, M. Postel, G. Albritton, S. Loehendorf, Coach Mack.

Frosh-Soph Football Squad

Bottom Row: B. Sack, A. Kunz, J. Smith, S. Morris, E. Bailey, C. Hasdal, B. Sphens, R. Shergold. Second Row: J. Thompson, S. Smith, G. Kisselberg, D. Anderson, J. Howard, J. Painter, J. Enders, T. Wolff, M. Lilla, J. McLean. Top row: Coach Nelson, J. Schroeder, T. Periman, P. Bird, J. McDonald, A. Theide, K. Clark, T. Christainsen, Coach Cooper.

Varsity Football Squad

Bottom Row: B. Larski, D. King, B. Wesselhoff, J. Karwaki, T. Frarrar, B. Schlosser, R. Morris, R. Reijck. Second Row: T. Miller, P. Ogren, K. Rust, T. Hanes, T. Algrehn, J. Follipo, R. Kannenberg, T. Wolff, R. Rold. Third Row: Coach T. Galivan, C. Holmes, J. Sutherland, J. Ragland, D. South, D. Pritchett, D. McCracken, L. Christians, J. Rhoton, J. Curtis, B. Westman, Coach Haley. Fourth Row: G. Schmuldt, J. Moore, D. Harden, L. Hamm, E. Jacobs, K. Kampendahl, D. Dost, J. Pettry, J. Marks, V. Hill, M. Meyhew.

Varsity Squad

James Curtis

Jim Sutherland

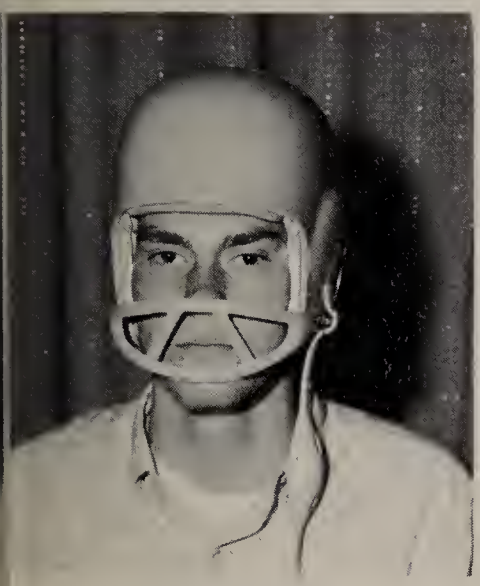

Kurt Kampendahl

Ken Rust

Jerry Marks

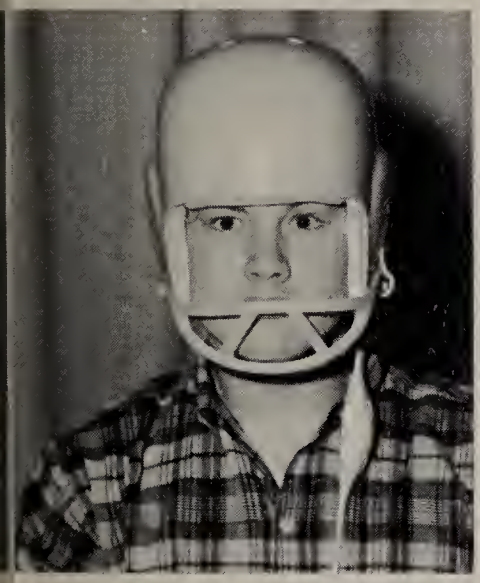

Bill Rejczyk

Paul Pietsch

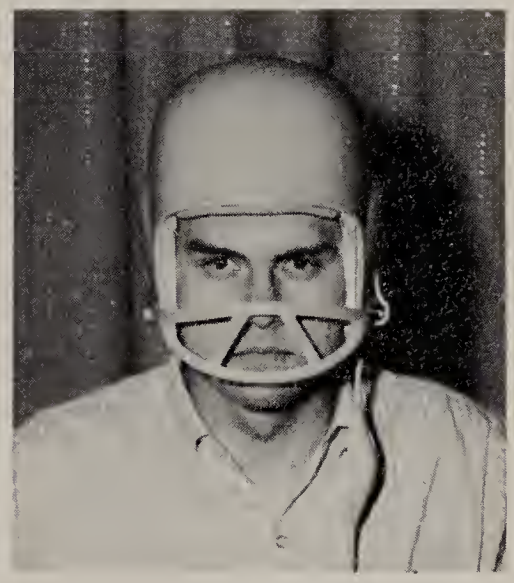

Jerry Schmuldt

Rick Kannenberg

Mike Mayhew

Ed Jacobs

John Ragland

Vernon Hill,

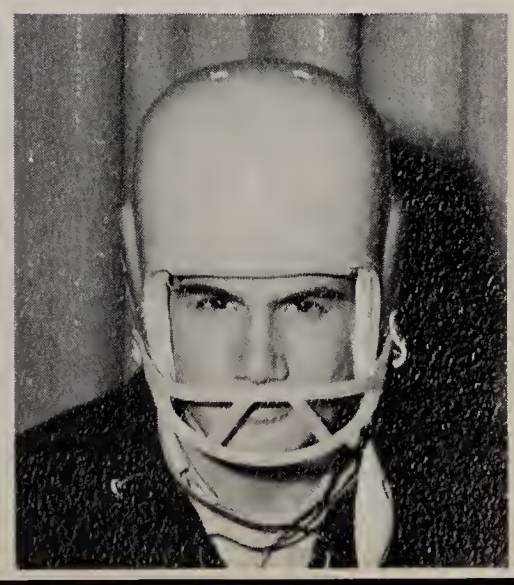

Varsity Cross-Country

Front Row: D. Parth, L. Gatechair, L. Waldo, B. Maute, T. Larski, D. Dau. Top Row: J. Ragland, F. Mould, C. Lindstrom, L. Scott, D. Murphy, J. Holmes, Coach Raider

Freshman Cross-Country

Front Row: T. Templeton, M. Gross, A. Ziempke, J. Phelps, J. Popalorum. Top Row: R. Sygons, P. Estes, A. Hedji, B. Usher, Coach Raider.

R. Maute

L. Waldo

L. Gatechair

Cross-

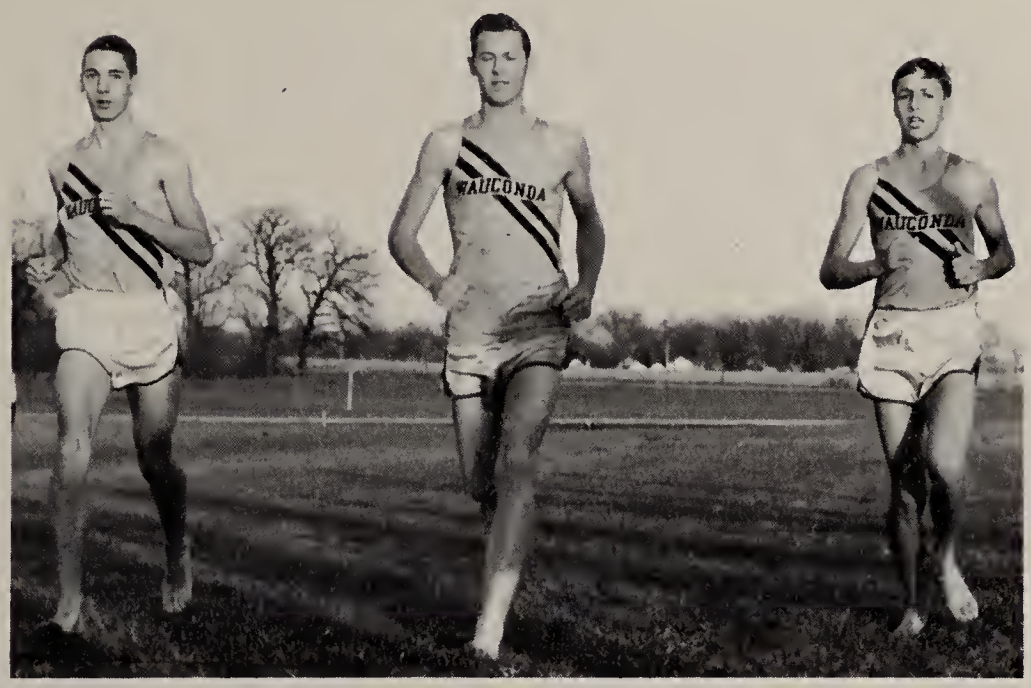

Country

All conference: Robert Maute, Larry Waldo, Leslie Gatechair; Coach Raider.

Frist Four Year Men: Larry Waldo, Dan Dau, Tim Larski.

Freshman Basketball Squad

First Row: T. Alcock, B. Krippen, J. Kuester, J. Nissen, D. Torgeson Second Row: R. Ogle, W. Theide, J. Howard, S. Lambert, C. Kisselberg J. Broughton. Third Row: J. Stiernberg, T. McCracken, B. Peck, B. Kamerlander, A. Hedji, J. Smith, J. Vasey, K. Neilson.

Frosh-Soph Basketball Squad

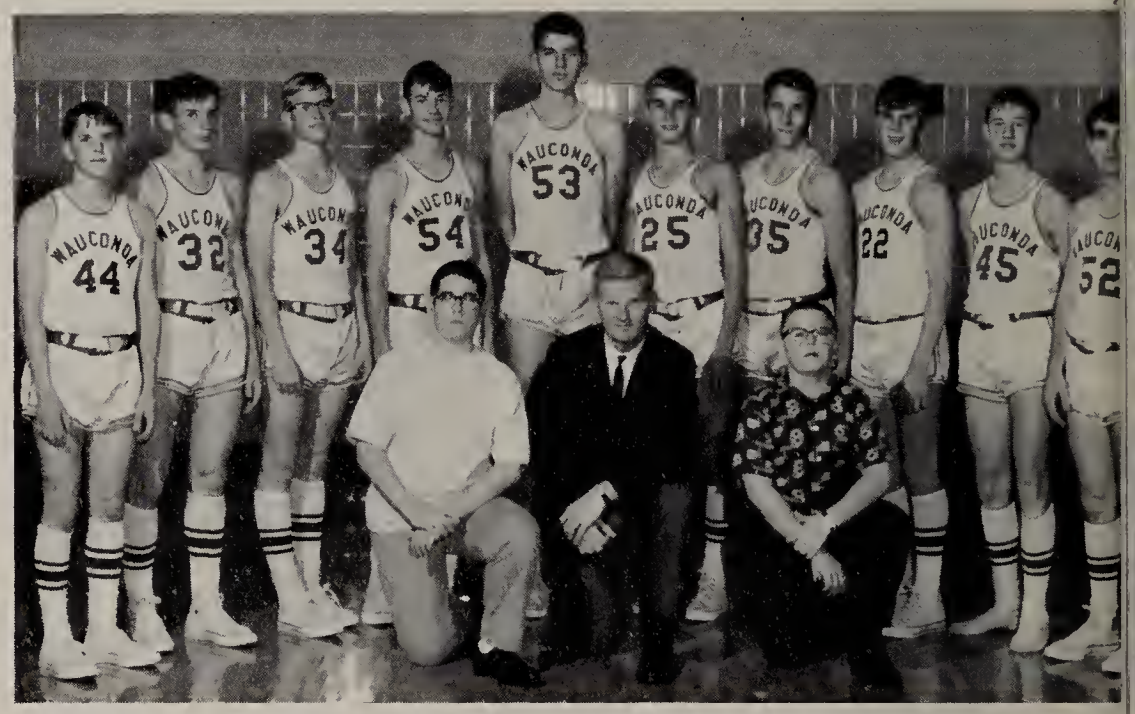

First row: D. Haake, P. Bird, D. Anderson, B. Jacobs, B. Clark, A Theide, L. Hamm, T. Periman, B. Schlesser, B. Geary. First row: G Blackburn, Manager; Coach Mr. Esler, Nick Riplinger, Manager.

Frosh-Soph Snaps

Time Out

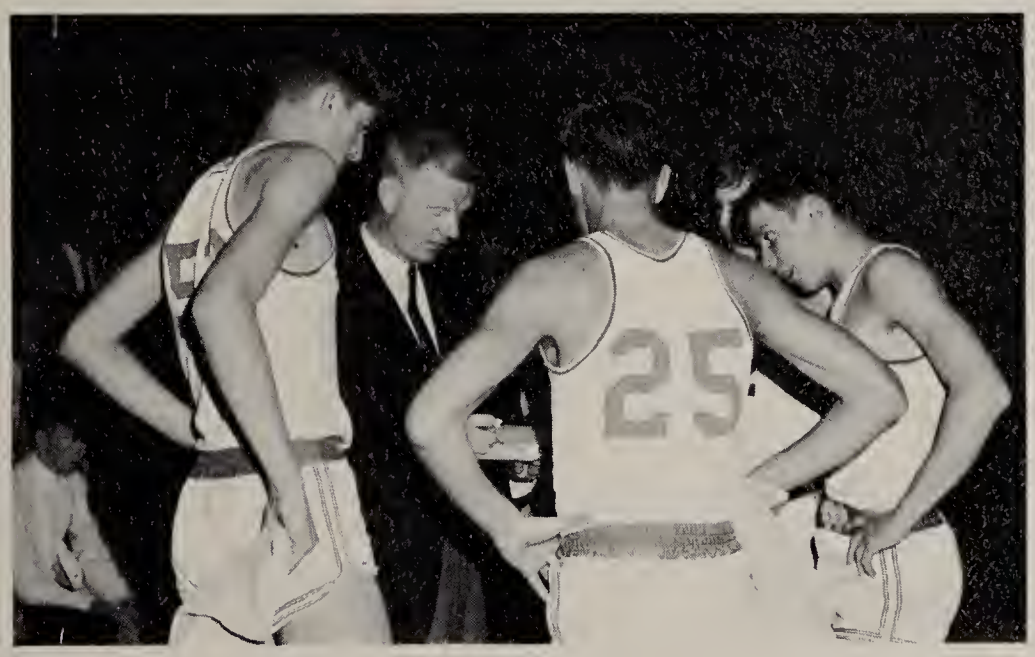

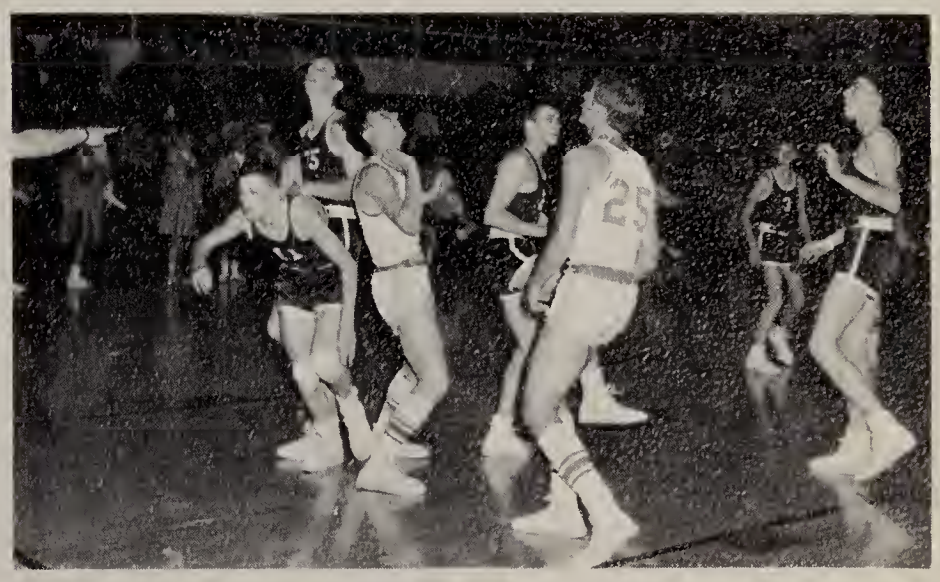

Varsity

Standing: Left to Right: B. Larski, Schmuldt, C. Lindstrom, J. Marks, K. Kampendahl, R. Kamerlander, J. Markwart, J. Moore, H. Zimmer, Coach Cooper. Kneeling: B. Miotke, F. McCoy, D. Bird.

Fred McCoy

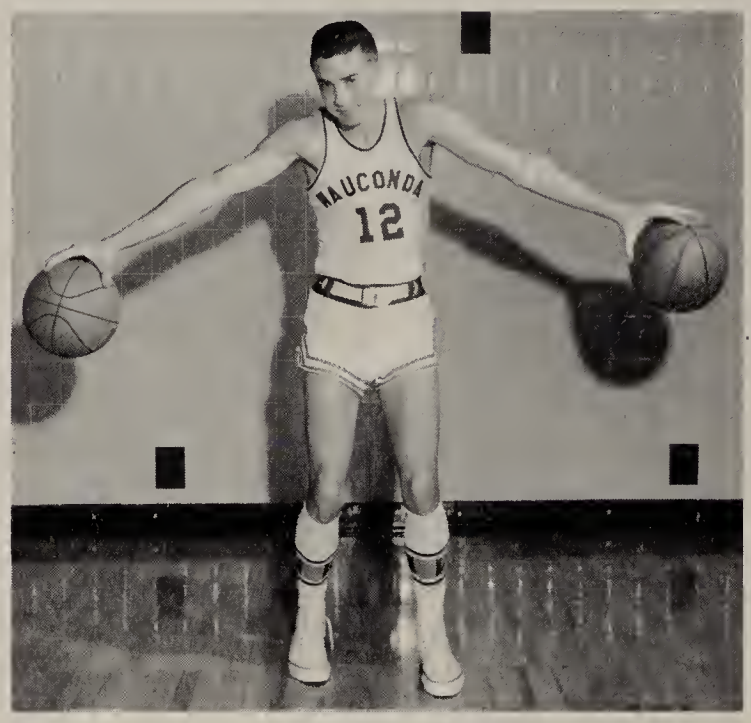

Jim Markwart

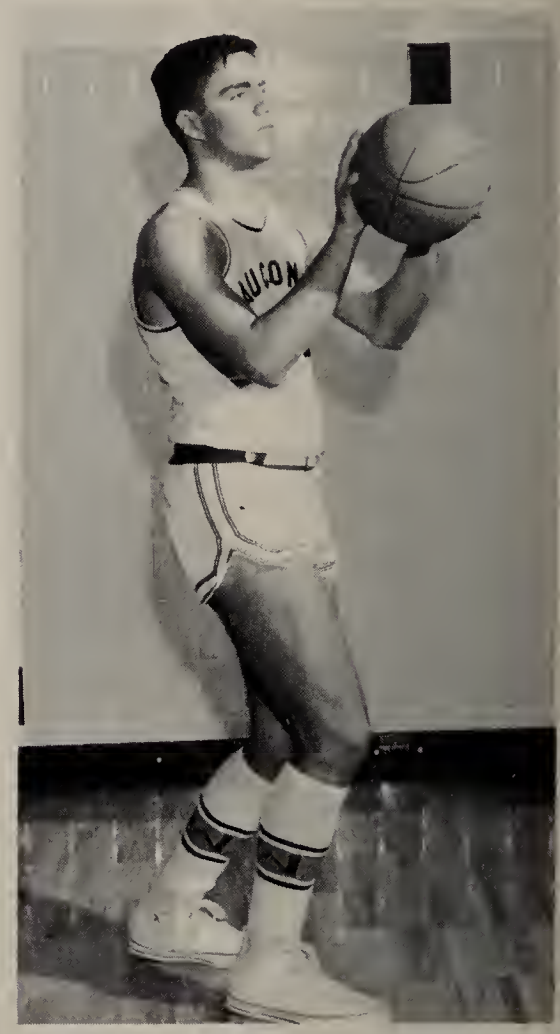

Dick Kamerlander

Kurt Kampendahl

Harry Zimmer

Varsity Snaps

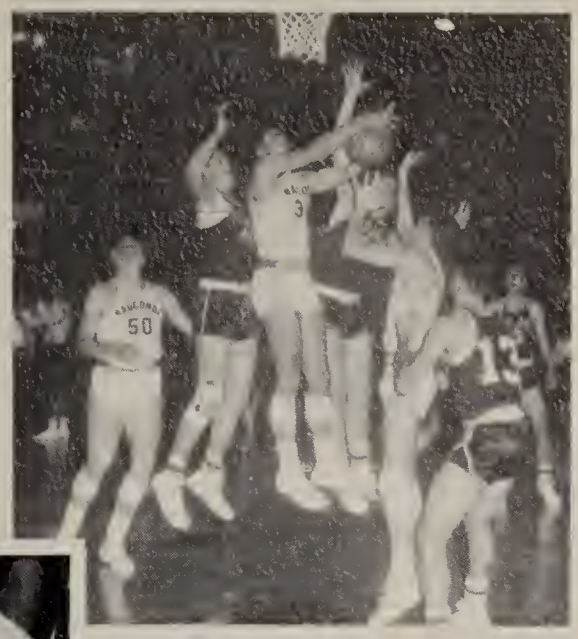

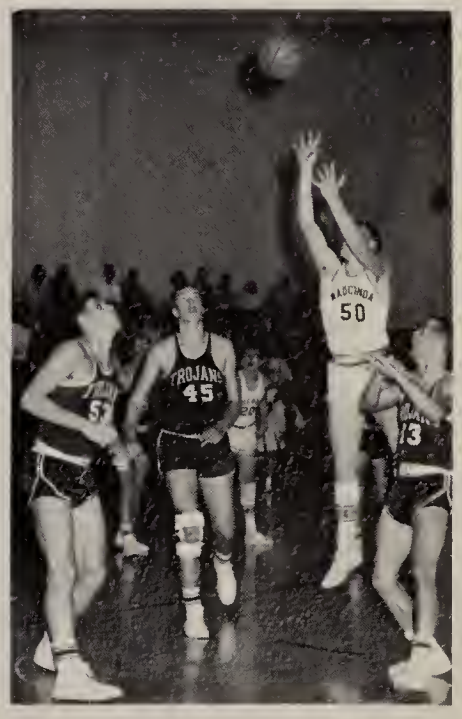

BASEBALL
Varsity

Front Row: F. Kois, J. Holmes, D. Swanson, L. Waldo, D. Murphy, J. Curtis, D. Gregory. Back Row: L. Anderson, R. Puseteri, C. Lindstrom, D. Burdock, B. Hehr, D. Kamerlander, L. Beese, L. Ogle, B. Ceisil, J. Marks, Mr. Smith, Coach.

FROSH-SOPH

Front Row: B. Burdock, J. Shergold, R. Morris, O. King, D. Simms, S. Block, R. Dreher, J. Wilson. Back Row: J. Thompson, M. Schuler, B. Sack, B. Tomkins, J. Markwart, K. Kampendahl, T. Periman, J. Wegner, C. Mayhew, G. Switters, E. Beran, T. Lewis, Coach.

BASEBALL SNAPS AND SCORES

B. Hehr

J. Curtis

B. Pusateri

The baseball season of 1965 proved to be very impressing, the versatility of the squad, shown in fielding, batting, catching, and pitching demonstrated to the Wauconda fans the spirit of baseball is ever present.

GOLF

Front Row: D. Bird, S. Bintz, A. Jeske, D. Dau. Back Row: K. Parker, Coach, L. Brokaskie, B. Blume, F. Kalavitis, T. Baker, K. Johnson, T. Hanes, J. Painter, D. Duffy, R. Petz, P. Bird.

Starters with Coach Parker: D. Bird, S. Bintz, A. Jeske. Standing: D. Dau.

TRACK

Palatine Relay Squad: Front Row: B. Schlosser, J. Rhoton, V. Hill, J. Schmult, J. Ragland, J. Ragland. Standing: T. Galivan, Coach, L. Hamm, M. Strohl, B. Christiansen, B. Scott, J. Denovo, T. Larski, T. Alghren, G. Haley, Coach.

Varsity Track Squad: Front Row: R. Rold, R. Phillps, K. Rust, L. Kurl, J. Savini, B. Schlosser. Second Row: V. Muzzelupo, J. Schmult, J. Sutherland, J. Rhoton, J. Ragland. Third Row: Coach T. Galivan, T. Larski, M. Strohl, B. Christiansen, R. Scott, J. Denovo, R. Dowell, T. Algrhen, Coach G. Haley. Fourth Row: P. Ogren, J. Moore, D. South, D. Parth, D. Harden, D. Desort, L. Scott, D. Wolff.

Sitting: B. Christiansen, J. DeNovo. Kneeling: T. Algrhen, R. Scott, M. Strohl.

Track

Track is a sport that includes within its boundaries the varied interests of many athletes. Naturally, the emphasis is on running, but this is modified into such events as high and low hurdles, distance running, sprints, relays, broad jump and high jump. Other events are even more diverse such as the shot put, discus, and pole vault. A popular spring sport, Track holds something for almost anyone interested in joining an athletic team.

The position of head coach for our track squad this season was filled by Mr. T. Gallivan. Assistant coach was Mr. Haley.

TRACK

R. Scott

SNAPS

M. Strohl

R. Dowell

J. DeNovo

FROSH-SOPH SQUAD

Front Row: S. Sarelias, B. Rafetto, B. Jacobs, L. Gatechair, J. Ragland. Second Row: P. Ogren, M. Rielly, D. Schad, F. Mould, H. Zimmer, C. Burton, M. Lilla, T. Wolff. Third Row: G. Miotke, P. Estess, S. Morris, K. Taylor, J. Enders, K. Johnson, V. Kasler. Fourth Row: T. Galivan, Coach, C. Morse, L. Hamm, T. Tremont, J. Schlesser, B. Clark, R. Parelius, B. Mc Donald, P. Gathman, V. Hill, G. Haley, Coach. Fifth Row: J. Smith, T. Farrar, D. McCracken, C. Holmes, T. Christiansen, M. Redman.

WRESTLING

Bottom row: J. Phelphs, R. Theil, M. Longfield. Second row: B. Klepper, S. Picolo, S. Lincoln, J. Higgins. Top row: M. Redeman, S. Bintz, G. Albritton, R. Bornes, D. May, L. Alghren, W. Potter, Coach Kapheim.

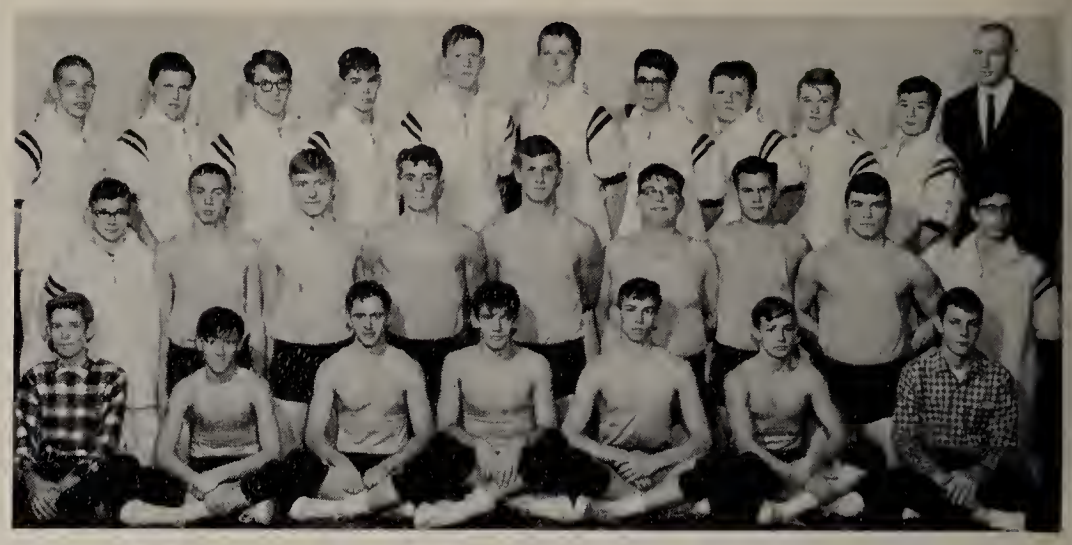

Bottom row: J. Nissen, T. Burke, S. Morris, T. Pettrey, D. Dayne, T. Piotroski, W. Symon. Second Row: B. Cramer, S. Loehendorf, J. Shroeder, M. Lilla, J. McDonald, J. Schlesser, D. Wolff, P. Maceli, E. Eberle. Top Row: D. Cook, E. Schlusser, J. Burton, B. Shergold, B. Ziemke, D. Tegtmeyer, D. Lenard, J. Schlosser, D. Ferguson, C. Churcherillo, Coach Kapheim.

VARSITY SQUAD

Top Row, left to right: P. Ogren, S. Sarelies, L. Gatechair, V. Kaiser, C. Morse, D. Wheelock, J. Wagner, C. Holm, J. Schad, Coach Falk, Second Row: B. Raffetto, J. Fillipo, J. Ragland, T. Tremont, P. Gathman, R. Parelies, T. Farrar, B. Schlosser. Bottom Row: D. Sims, D. Schelberger, T. Wesselhoff, D. Boehmer, R. Rold.

Nowhere is hard, fast-moving competition displayed more unmistakably than at a wrestling meet. At these meets our varsity wrestlers show more than strength and endurance. Under the coaching of Mr. Falk, and through much hard work and self-discipline, the squad gains skill--the ability to out-think and out-maneuver their opponents.

Despite the tragic and untimely loss of Joel Holmes, early in the season, a skilled wrestler as well as a good friend, the squad held their own this year with two conference champs, Ron Rold at 127 lbs. and Dave Sims at 138 lbs. At the Mundelein Tournament, the Wauconda grapplers took a first in one weight class and a second in another. Three individual champs also came out of the Barrington District Tournament. They were Dennis Boehmer at 103 lbs., Ron Rold at 127 lbs., and Dave Sims at 138 lbs.

The frosh-soph wrestling squad was coached by Mr. Kapheim during the '65-'66 season.

Those who have attended meets and seen our matmen in action can readily understand the growing popularity of this fast moving sport.

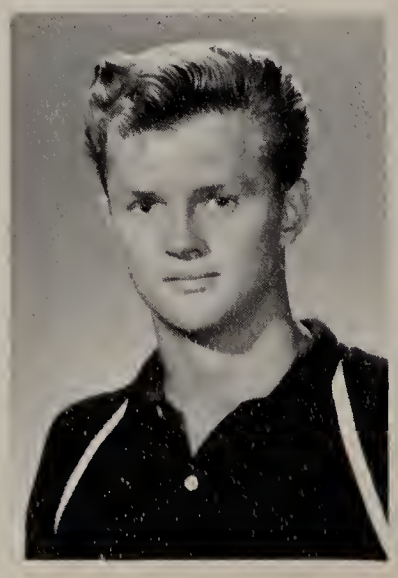

Joel Holmes

Karen Mell

Cynthia Potter

Diane Knigge

Lynn Ruxton

Gail Torgeson

Linda Grimes

CHEERLEADERS

D. Keller, C. Crane, D. Geweke, G. Keuking, B. Bartell, C. Rold.

Managers: L. Russell, N. Kalavitas.

Under

Classmen

Our Freshman year is filled with adjustments. As Sophomores, we experience the rising feeling of togetherness as we become more familiar with classmates and teachers. Our thoughts and deeds as Juniors are aimed at the future. These years of striving let us come to realize that "we belong" at Wauconda High School.

Junior Class Officers

Josh Ragland, Vice Pres.

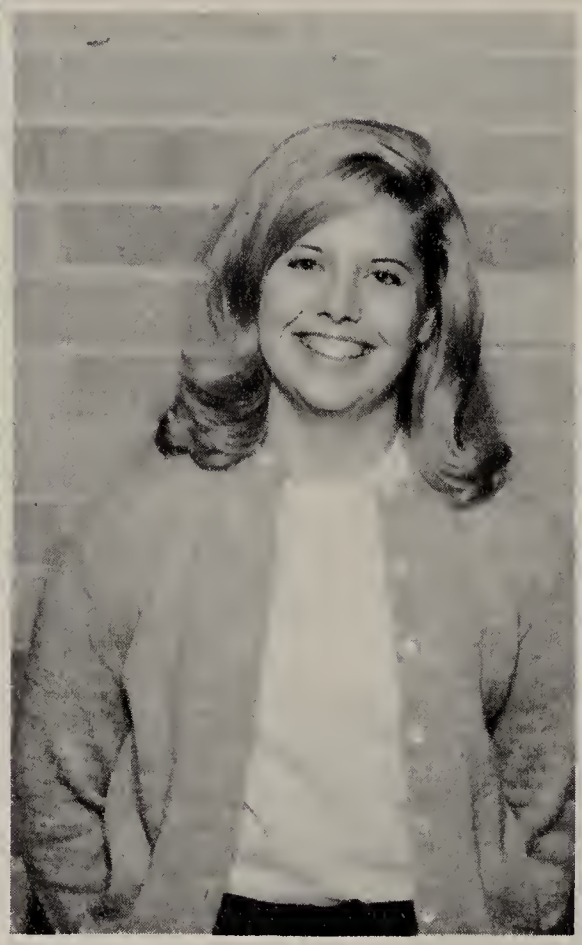

Lynne Kinney, Sec.

Linda Gamble, Treas.

Not pictured:
Dave Sims,
President.

T. Ahlgren
C. Ahrensfeld

P. Alexander
S. Anderson

C. Arwood

P. Averyt

S. Baker

G. Bacon

K. Baldocchi
J. Barzano

L. Baseley
P. Bennett

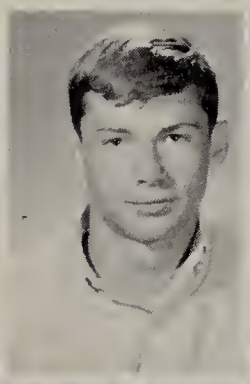

E. Beran
S. Berger
S. Block
D. Boehmer
L. Brodin
L. Burke

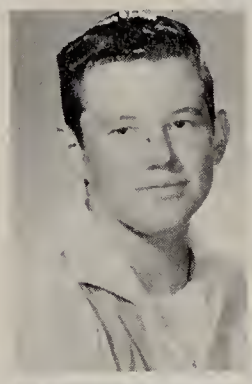

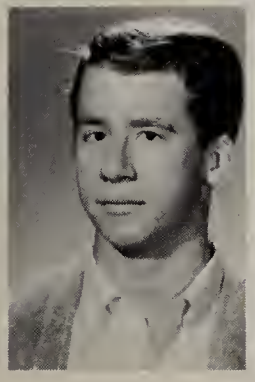

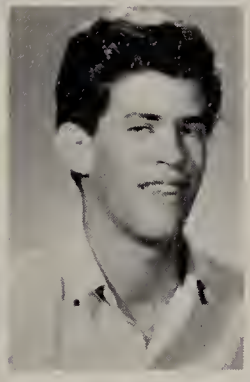

C. Burton
M. Carlson
A. Cassata
W. Chirchirillo
R. Christiansen
P. Clark

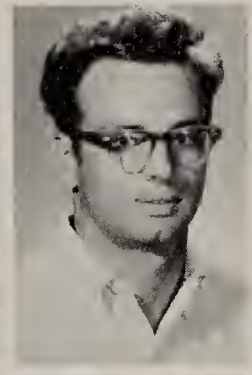

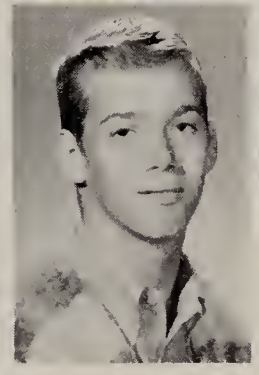

L. Cleary
C. Cone

D. Conner
R. Conrad

G. Corn

P. Dean

S. DeCicco

S. Crafton

L. Dobbs
D. Dobner

D. Dost
C. Dunnigan

S. Durante
L. Englebrecht

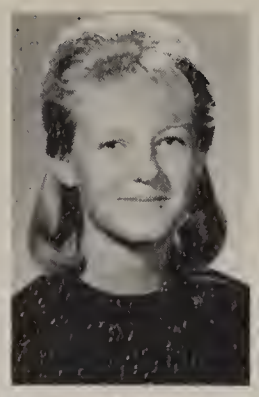

S. Ewing

T. Farrar

W. Ensor
D. Estes

Y. Fauri

V. Ferguson

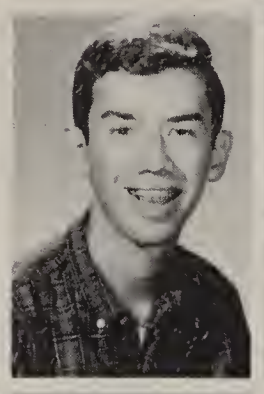
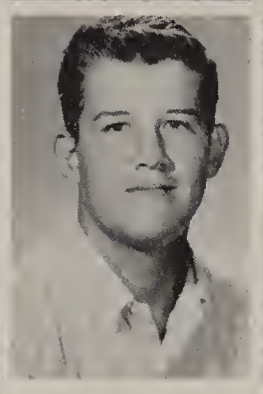

D. Follmer
K. Fremter

G. Fritz
F. Fry

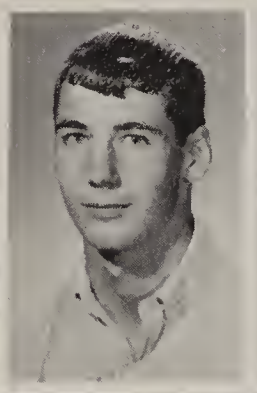
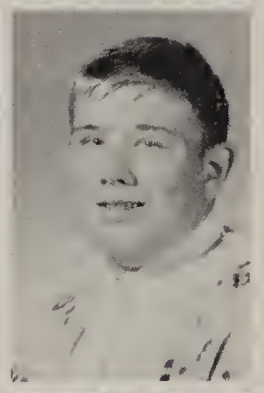

L. Gamble
L. Gatechair
P. Gathman
L. Geweke
M. Gilliam
M. Guenther

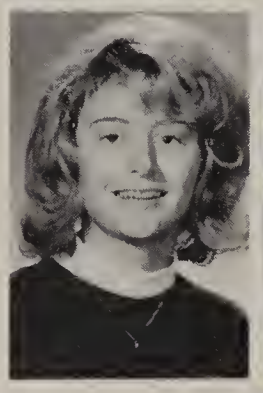

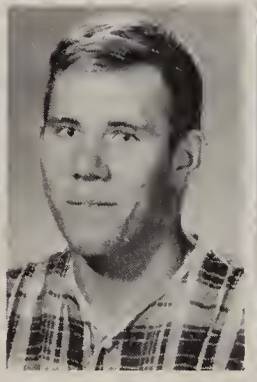
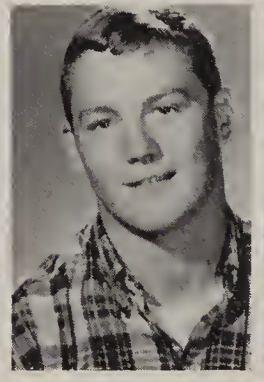

T. Hanes
F. Haney
V. Hasdal
W. Higgins
V. Hill
L. Hoffman

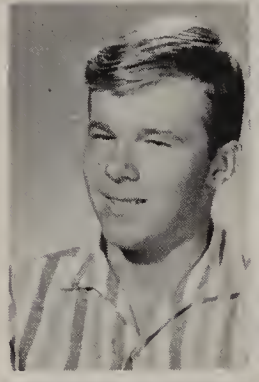
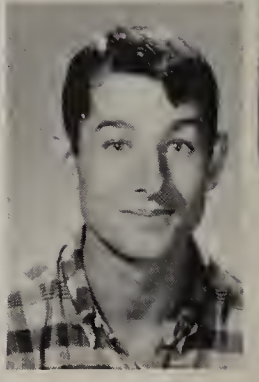

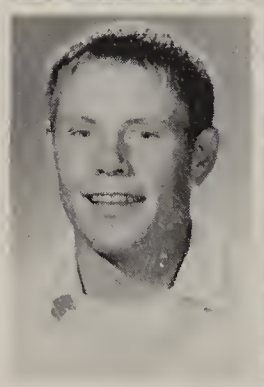
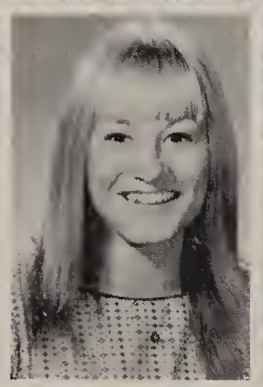
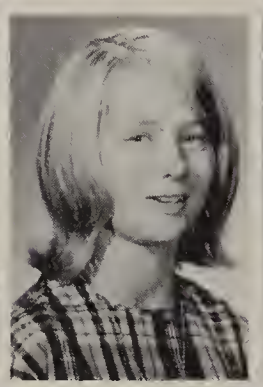
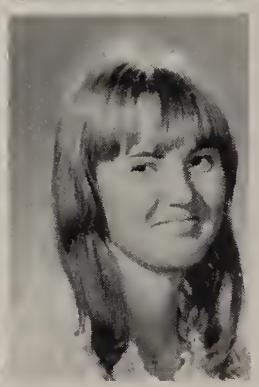

C. Holm
A. Hoppler

A. Hoppler
M. Huddleston

D. Hugunin

L. Jensen

K. Johnson

L. Johnson

L. Jorgenson
C. Joyner

J. Kahle
G. Kalvaitis

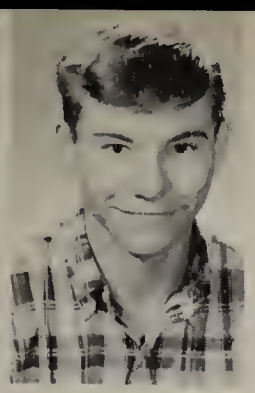

K. Kampendahl
J. Karwacki

P. Kidd

D. King

L. Keller
J. Kearney

L. Kinney

S. Kurth

T. LaBrecque
J. Lahti

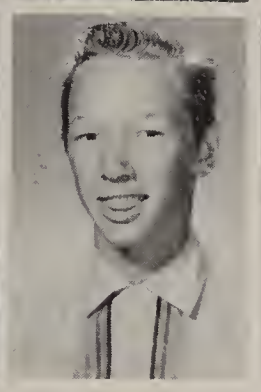

B. Larski
K. Lawson

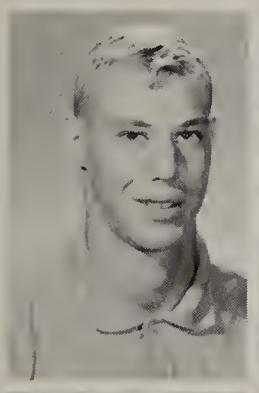

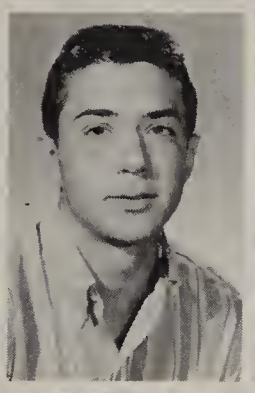

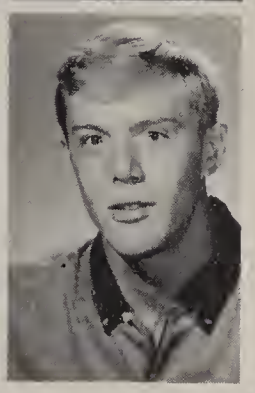

R. Lissy
J. Marks
J. Markwart
M. Marlow
R. Maute
C. Mayhew

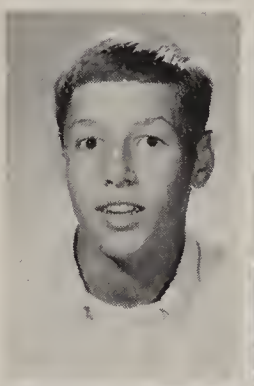

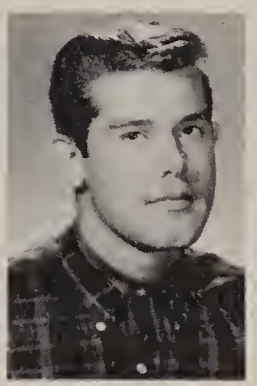

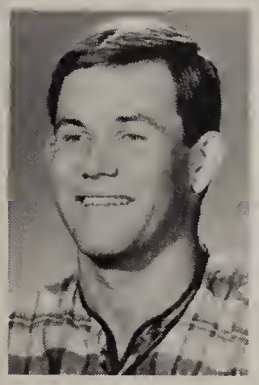

D. McCracken
K. McCracken
V. McCutcheon
L. McLean
J. McQueeney
S. Meredith

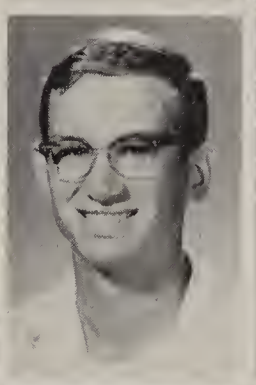

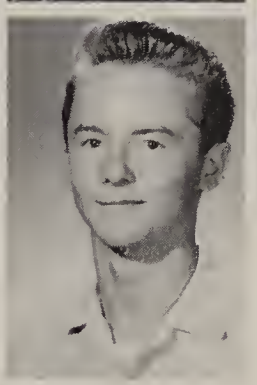

D. Mills
G. Miotke

C. Miller
R. Miller

D. Monday

R. Morris

S. Nape
S. Nedli

C. Morse

K. Nagel

C. Nedza
P. Nelson

S. Neuman
H. Nordmeyer

B. Otto
M. Pahl

J. Perryman

R. Parelius

K. Pearson

J. Pence

S. Pentridge
L. Pesz

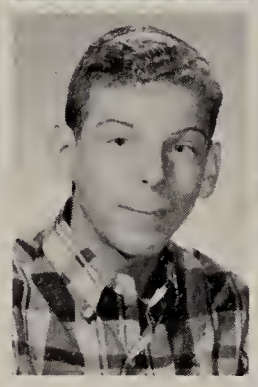

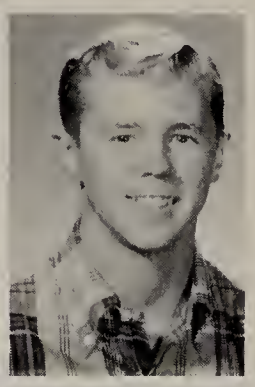

P. Peterson
R. Petz

C. Pfeiffer
S. Pitts
R. Pomeroy
W. Raffetto
J. Ragland
B. Rathert

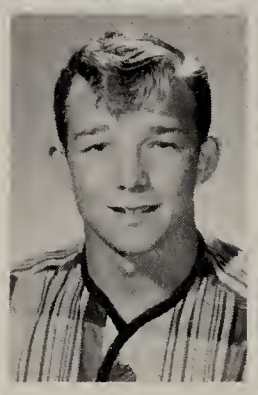

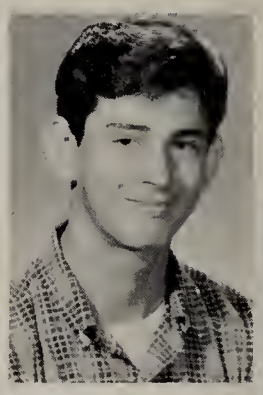

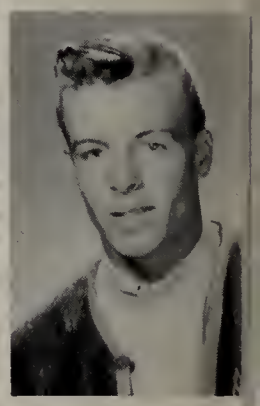

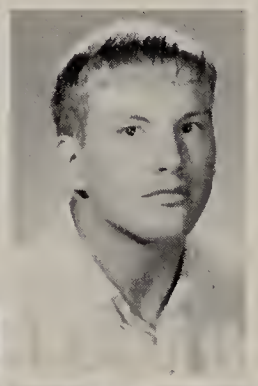

M. Reilly
P. Reinhardt
W. Rejczyk
E. Reuter
R. Rhodes
J. Rhoton

L. Rischard
G. Rose

L. Russell
D. Rust

M. Ruxton

D. Salzer

B. Sanders

L. Sandrick

S. Sarelas
D. Sauzer

D. Schad'
J. Schlesser

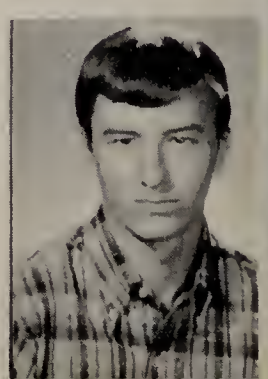

V. Schroeder
T. Schwedler

J. Scott

F. Schwitters
D. Scott

C. Shogran

D. Simms

M. Slone

P. Smith
V. Smith

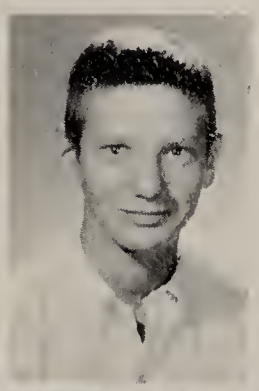

D. Sneed
T. Sneed

R. Synon
L. Tegtmeyer
C. Tepler
D. Thompson
G. Torgerson

T. Tremont
T. Tremont
J. Tuegel
G. Tulley
D. Uselton

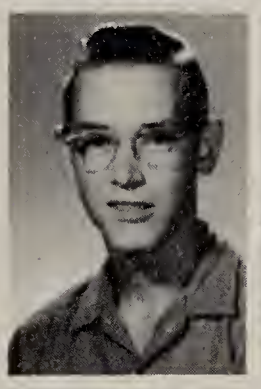

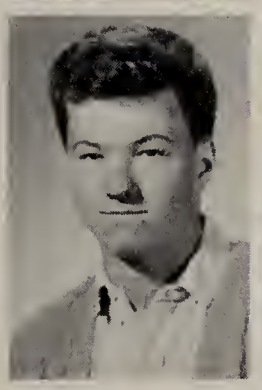

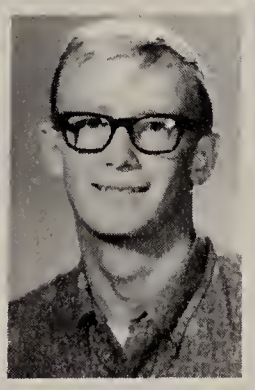

J. Wagner
S. Wegner

R. Westman
J. Wheeler

D. Wheelock

K. Wilder

J. Wilson

C. Wisniewski

L. Witt
P. Wohlbrandt

W. Wojdakowski
H. Zimmer

Sophomore Class Officers

Kandee Peterson,
President

Dee Dee Russell, Sec.

Mary Spoto, Vice Pres.

Debbie Keller, Treas.

M. Anderson
A. Arendt
D. Athmann
F. Bailey
C. Baker
B. Bartell

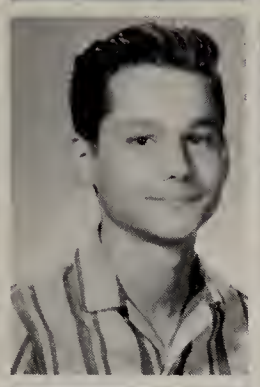
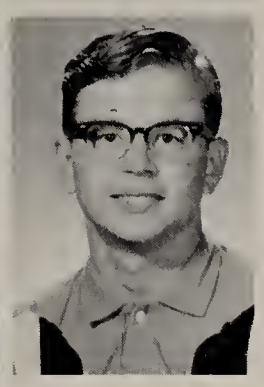

S. Bauer
G. Beck
G. Best

P. Bird
G. Blanton
S. Blomquist

B. Blume
K. Bogle

B. Burdock
J. Burgess

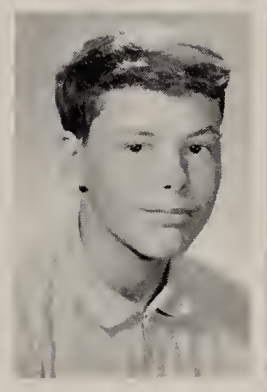

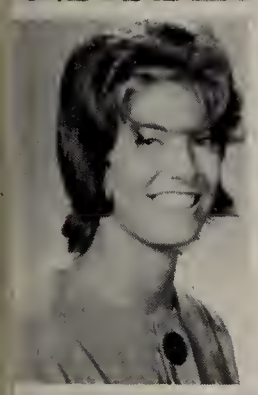

L. Carlson

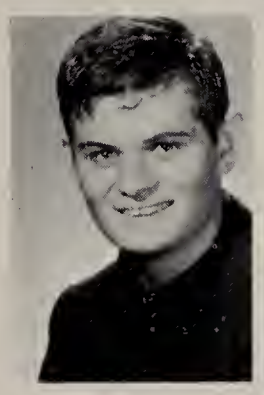

J. Broughton
C. Carman
G. Chappel
R. Clark

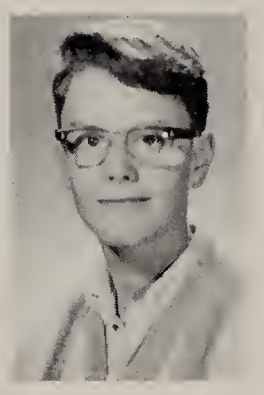

L. Christensen

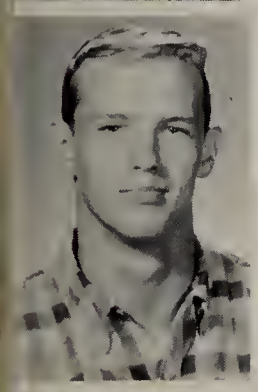
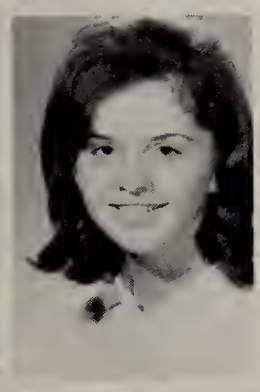

T. Christensen
G. Clark

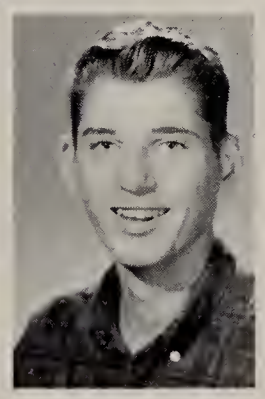

E. Clinge
M. Cochran

M. Cone
C. Cook
D. Cook

M. Coomes
J. Cooper
C. Crane

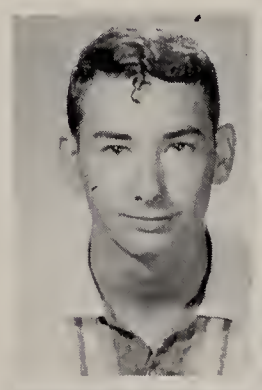

L. Curl
L. Curtis
D. Daly
M. Dean
B. Doerr
C. Dotson

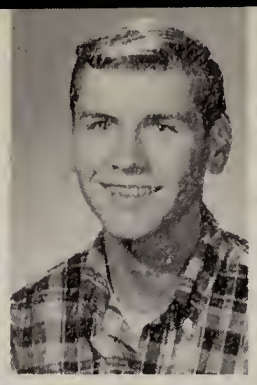

S. Draper
R. Dreher
G. Droskiewicz
E. Duggan
J. Enders
P. Estes

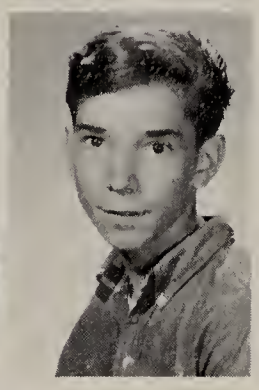

D. Ewing
C. Faurie
C. Ferotti

M. Fifield
J. Francisco
J. Franz

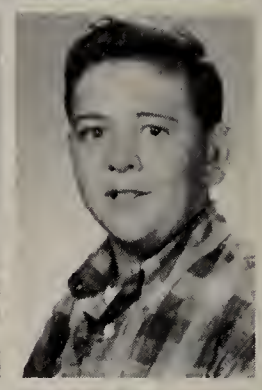

G. Freund
R. Fulton

D. Geary
M. Geweke

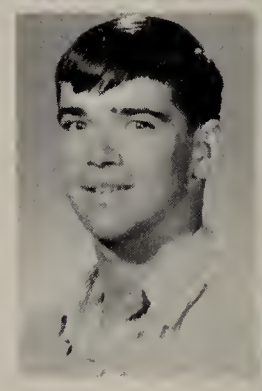

C. Gilliam

C. Gaspers
S. Grabow
L. Grimes
L. Hamm

C. Groff

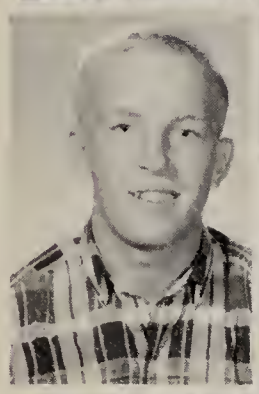
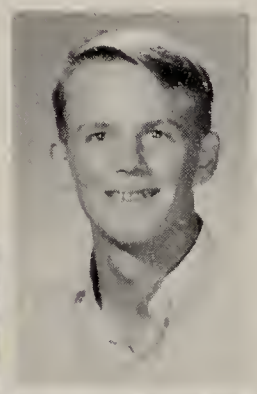

M. Gross
R. Haake

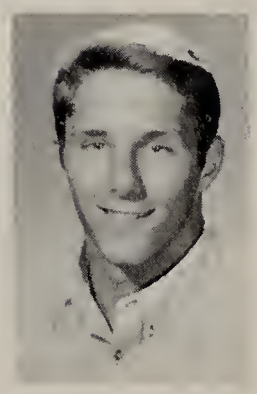

L. Hammonds
H. Hansen

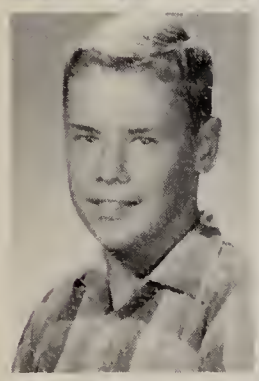

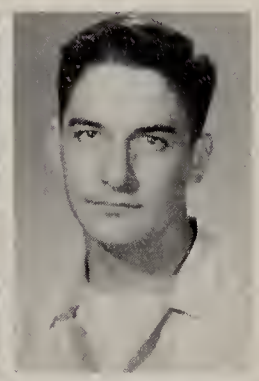

C. Hasdal
K. Hayworth
R. Hay

L. Heatherly
L. Hengels
W. Jacobs

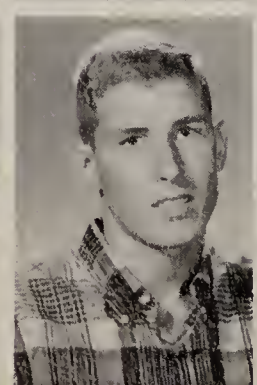

N. Jagielski
D. Johnson
L. Johnson
B. Kahle
N. Kalvaitis
K. Karwacki

D. Keller
J. Keller
B. Kiser
V. Kiser
F. Klavinski
D. Koeppen

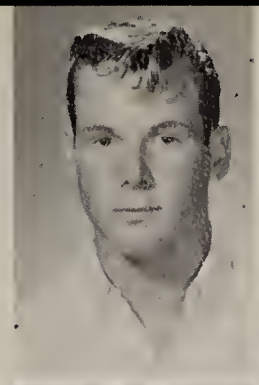

R. Kois
D. Kornburger
R. Kraemer

B. Krueger
D. Krueger
S. Krueger

S. Kuebker
B. Kueking

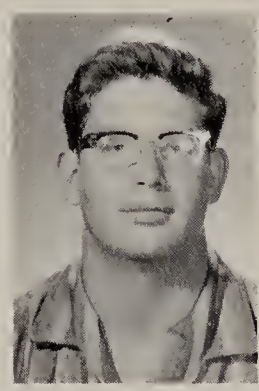

L. Lahti
N. Laine

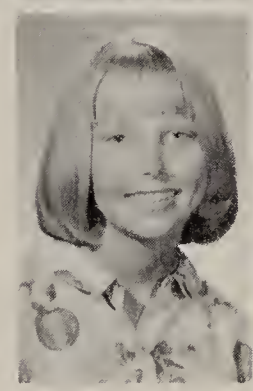

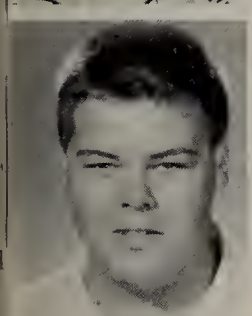

G. Laksonen

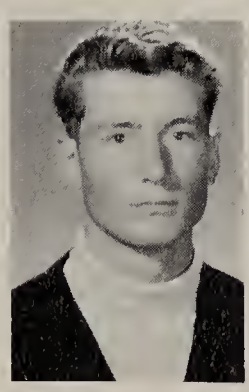

A. Kunz
M. Lilla
B. Lindstrom
L. Marlow

D. Lundsten

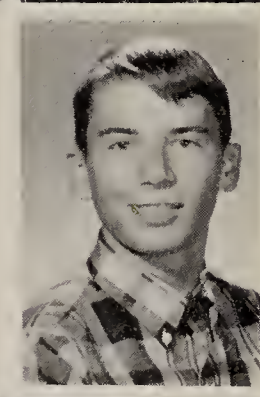

M. March
M. Manahan

L. Mattaliano
K. McCoy

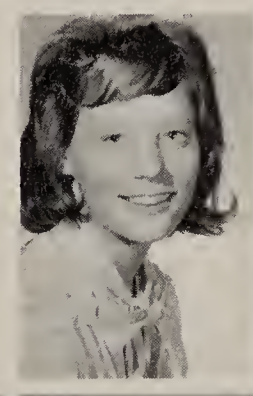

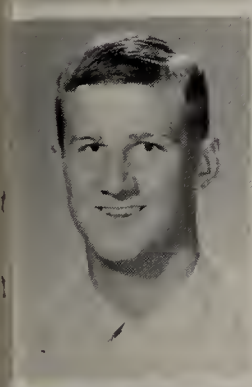
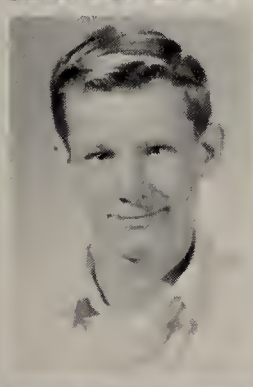
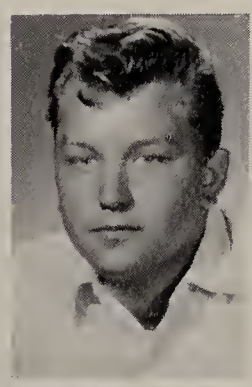

W. McDonald
D. McLean
R. McMahon

J. Miller
R. Miller
S. Morris

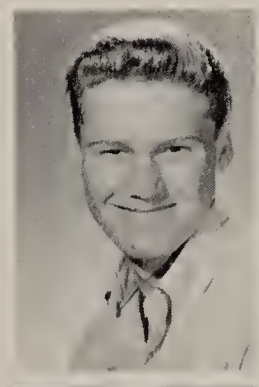

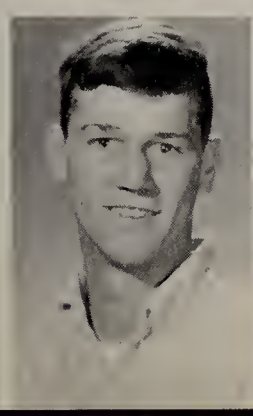

F. Mould
S. Myers
N. Nelson
J. Nissen
P. Noncek
K. O'Brien

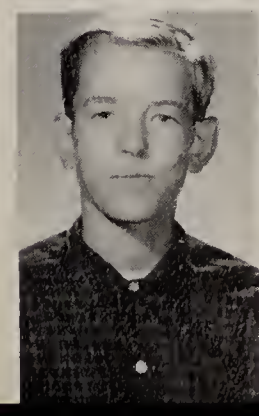

P. Ogren
J. Painter
L. Parth
J. Patrick
T. Pearson
T. Periman

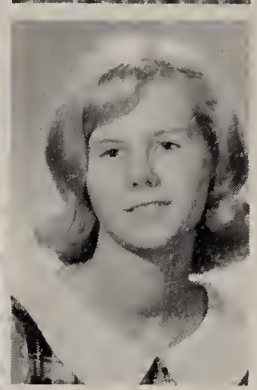

K. Peterson
T. Pettry
V. Petz

T. Piotrowski
N. Quinn
E. Randall

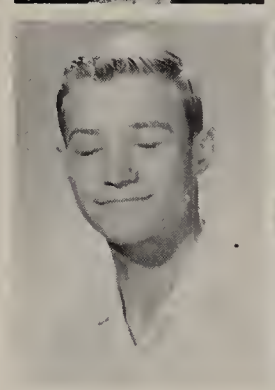

I. Rapier
G. Reckwerdt

L. Reimer
P. Ridout

N. Riplinger

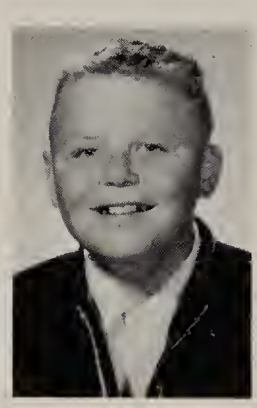

M. Reddeman
N. Riplinger
C. Rold
J. Schlesser

F. Russell

N. Salzer
D. Schelberger

J. Schroeder
M. Schuler

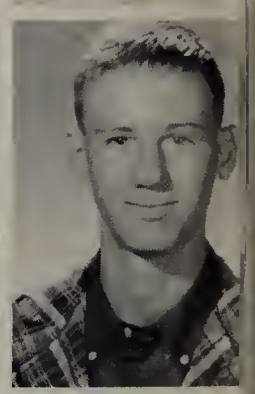

L. Schwabe
F. Schwan
R. Scott

M. Shadel
D. Shaver
J. Shergold

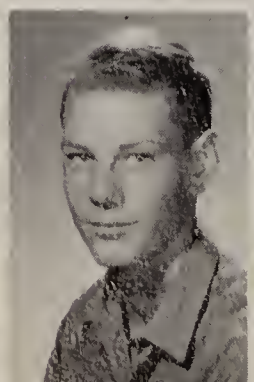

M. Shergold
W. Simons
J. Siwy
J. Smith
S. Smith
W. Spehn

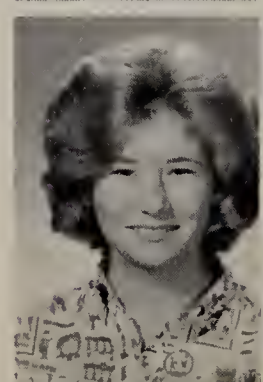
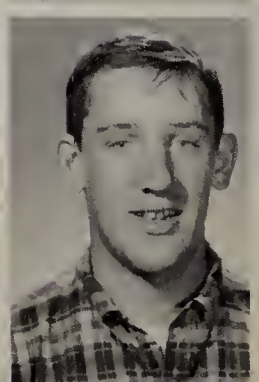

M. Spoto
B. Stowers
S. Swanson
K. Taylor
D. Tewksbury
A. Thiede

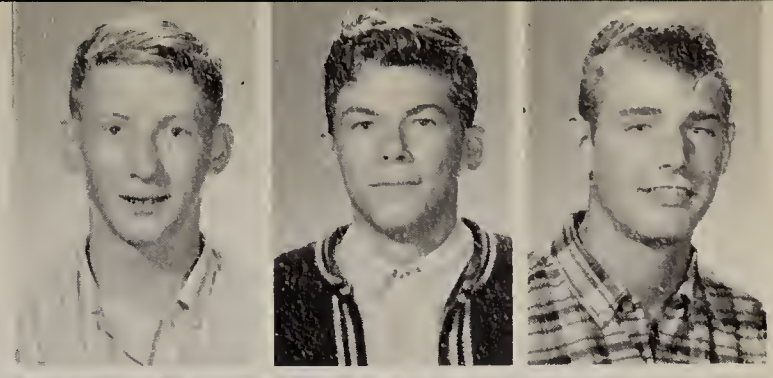

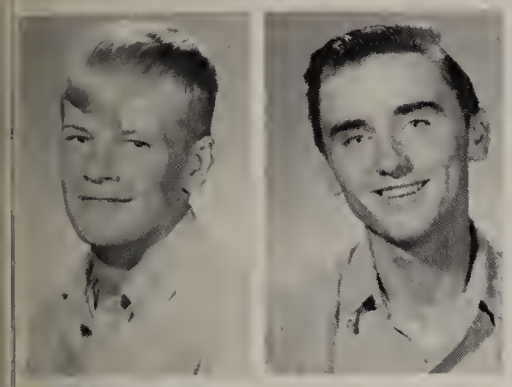

J. Thompson
K. Thompson

S. Tudor
E. Vasey
K. Vassau

R. Verga

D. Volling
K. Vosyka

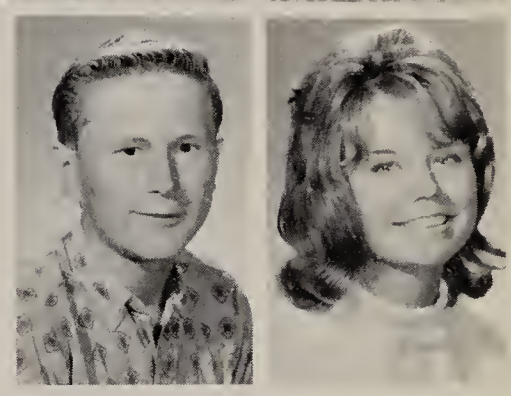

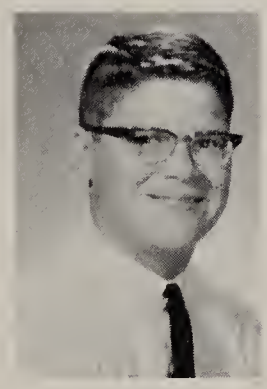

L. Wagner

P. Wagner
F. Walden

B. Wellman

S. Wenzel
S. Werner
T. Whitman

D. Wickstrum
P. Williams

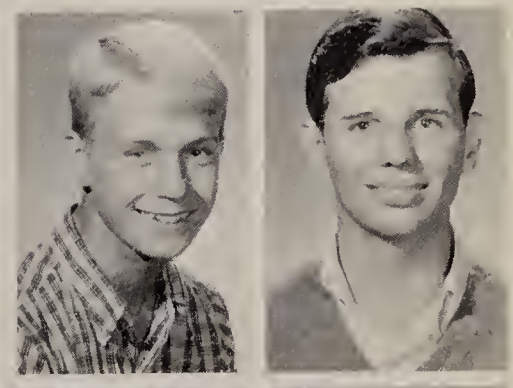

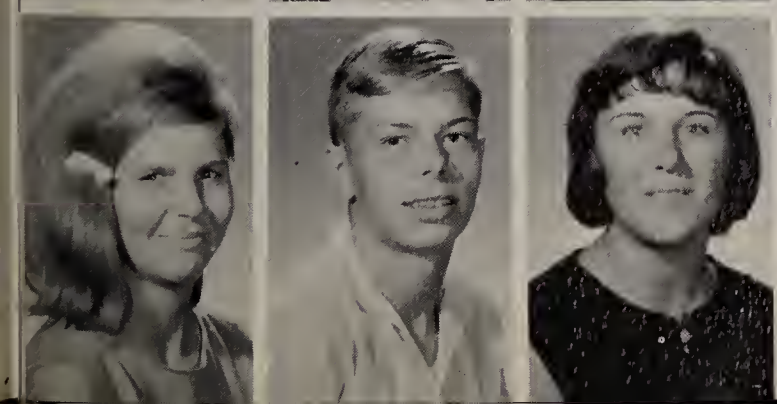

C. Wirth
G. Wisniewski
J. Wood
K. Worrall
J. Wysocki
M. Zoost

Freshman Class Officers

John Stiernberg, President

Steve Seifert, Vice Pres.

Gary Vasey, Sec.

Lauri Peterson, Treas.

L. Ahlgren
T. Alcock
G. Allbritton
D. Anderson
L. Anderson
S. Anderson

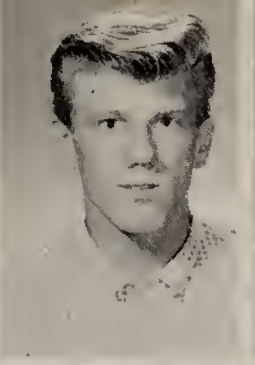

T. Arendt
J. Arquilla

K. Averyt
P. Bacon
S. Barth

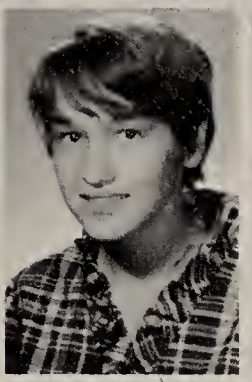

D. Bastian
L. Bee

L. Belant
V. Blecher
J. Biggerstaff

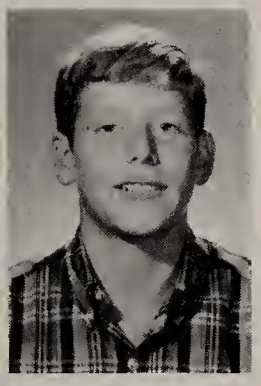

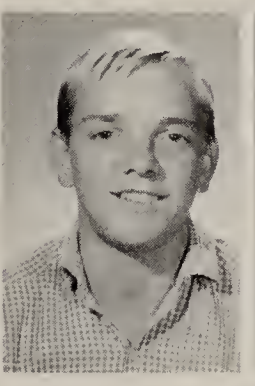
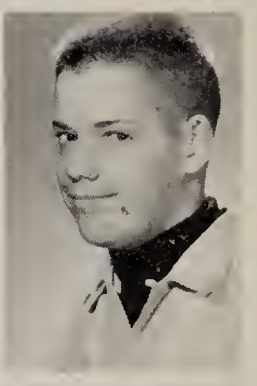

V. Billotti
D. Bintz

G. Blackburn
C. Blanton
K. Blume

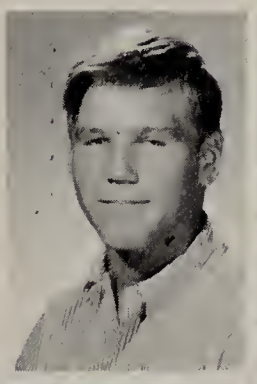

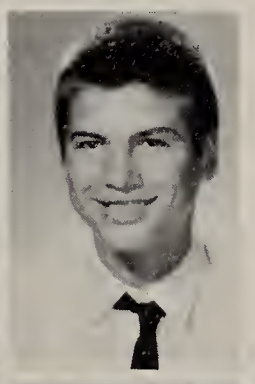

J. Boehmer
D. Boesenberg

T. Booth
R. Bornes
K. Braun

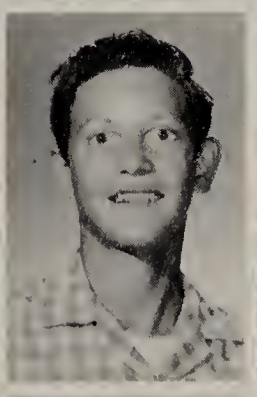

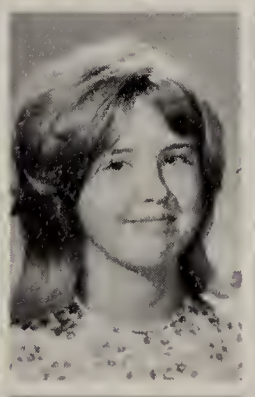

N. Braun
D. Brill

D. Brill
G. Bringe
J. Broughton

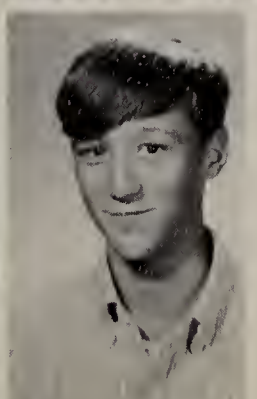

R. Brown
B. Burgess
T. Burke
J. Burton
G. Calhoun
E. Campbell

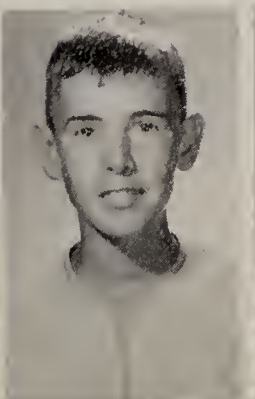
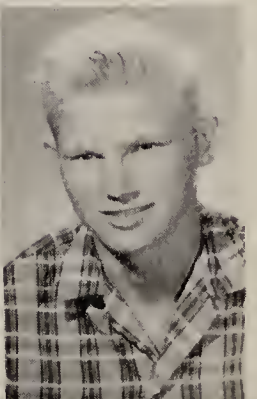

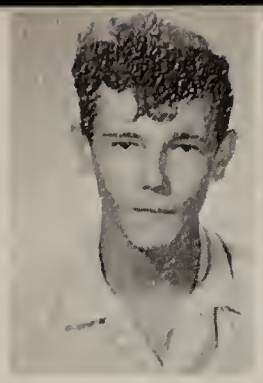

L. Campbell
C. Cassata
C. Casten
R. Celestine
N. Chamness
K. Chappel

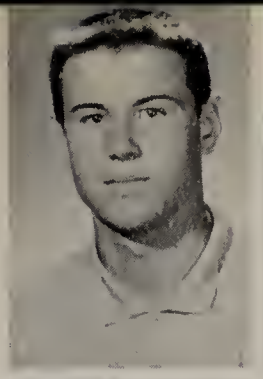

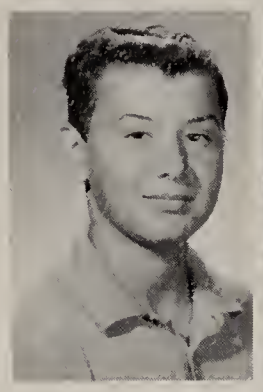

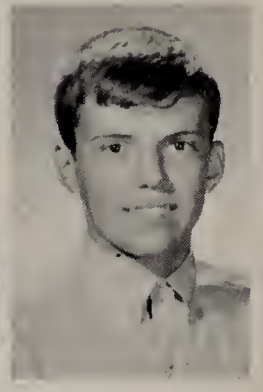

A. Chirchirillo
M. Clifford
D. Cochran

B. Cone
K. Cook

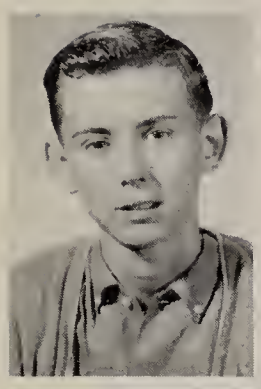
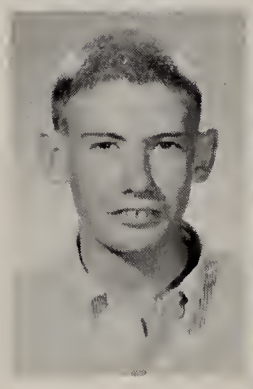

T. Crocker
K. Crow
D. Dascott

D. Daun
F. DeSort

D. Deyne
N. Dianis
P. Dorgan

D. Dotson
W. Draper

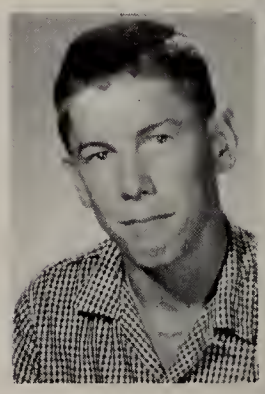

G. Duncum
J. Dunnigan
D. Durante

E. Eberle
J. Edwards

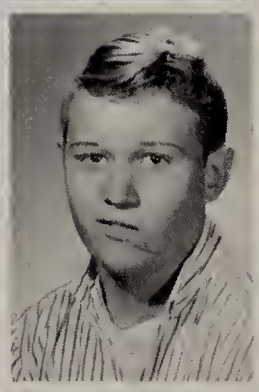

B. Ericksen
J. Faurie
K. Fehlman

D. Ferguson
D. Ford

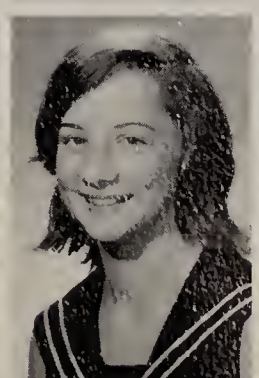

C. Falletti
K. Fowles
M. Franke
G. Freitag
D. Freund
N. Garvie

F. Gathman
T. Geary
D. Geweke
L. Gifford
C. Grabow
R. Grabow

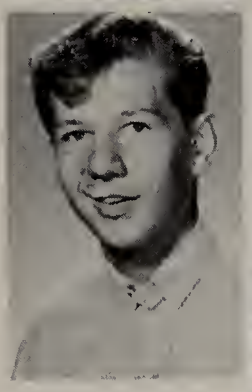

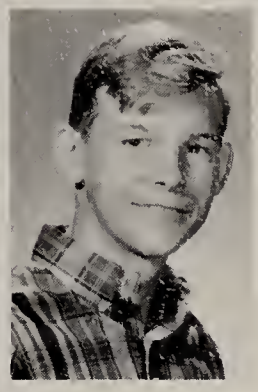

G. Grams
H. Grantham

A. Graunke
S. Hamm
R. Hanson

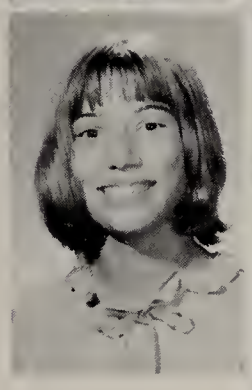

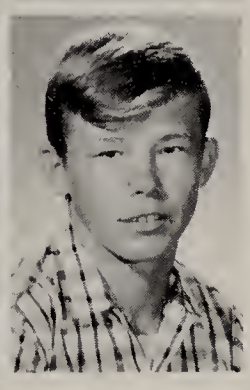

A. Hegji
D. Hehr

L. Heimerl
J. Higgins
J. Hilbert

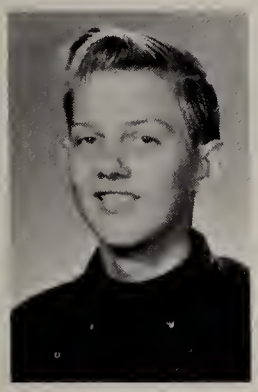

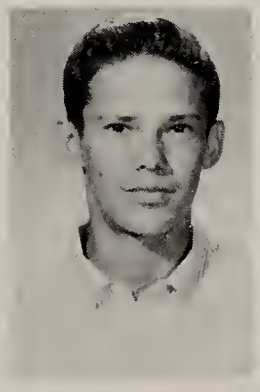

N. Hironimus
D. Hoeft

N. Hoerer
K. Horton
J. Howard

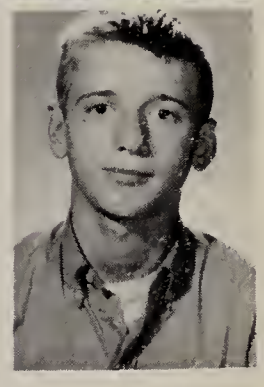

P. Hulsey
S. Jarling

D. Johnson
K. Johnson
M. Joyner

R. Kamerlander
K. Kampendahl

C. Kapelke
C. Kisselburg
K. Klepper

R. Klepper
D. Knigge
D. Knowblock
D. Koch
S. Koelling
S. Kois

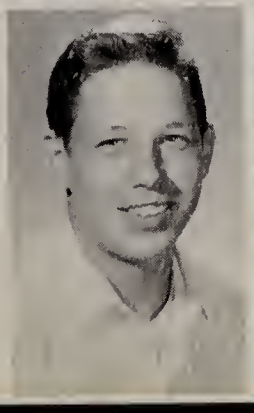

M. Koss
R. Krippene
J. Krogstad
L. Krueger
R. Kubina
J. Kuester

S. Lambert
L. Larson
C. Lawson

G. Lechner
D. Leonard

A. Leovac
S. Lincoln
T. Lochen

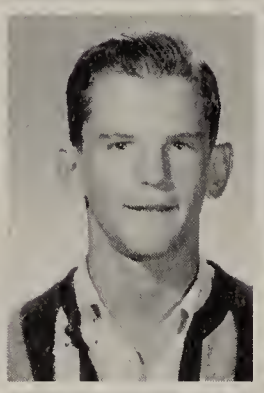

S. Loehndorf
M. Longfield

J. Malinowski
N. Mariacher
Y. Matovich

J. Mattaliano
C. May

D. May
J. Mayer
T. McCracken

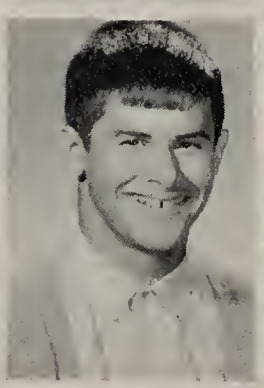

S. McFeely
C. McNally

C. Medford
L. Miara
P. Miceli

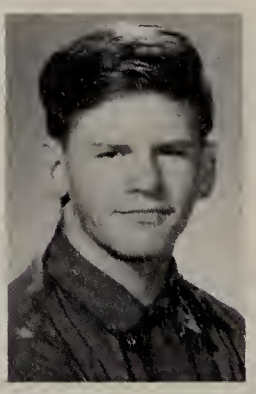

G. Nape
R. Nave

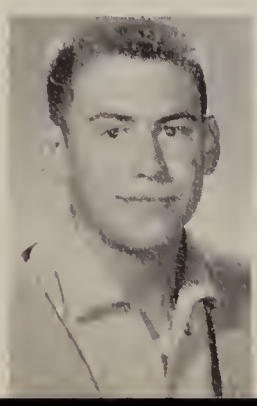

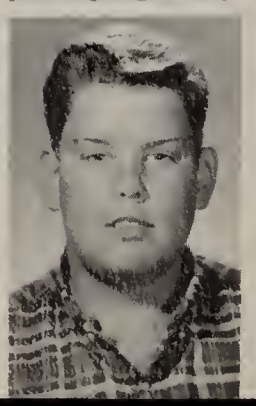

M. Nedli
P. Nelson
C. Nielson
R. Oaks
R. Ogle
W. Peck

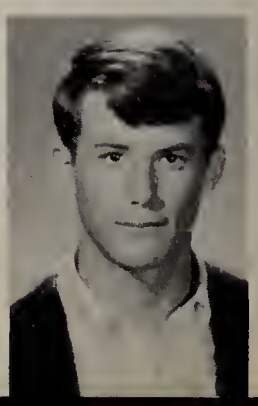

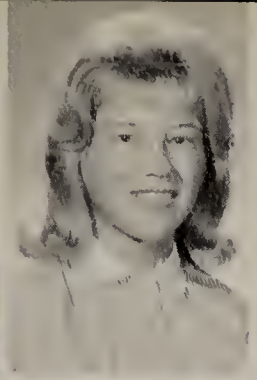

L. Pesz
J. Peterson
L. Peterson
M. Pflug
J. Phelps
C. Piccolo

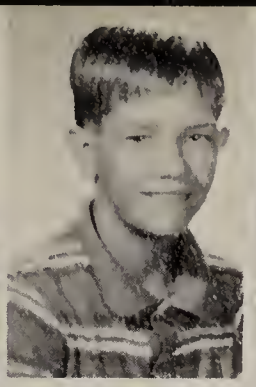

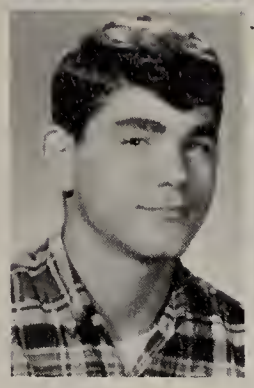

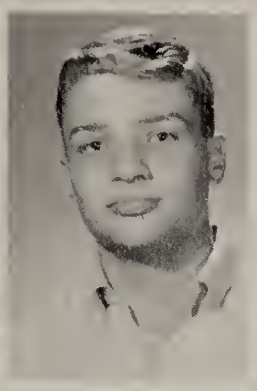

S. Piccolo
P. Pintozzi

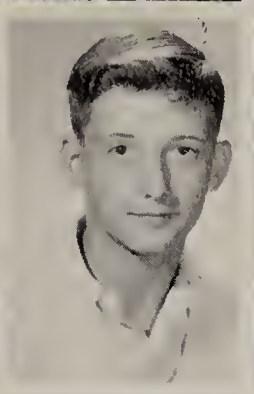

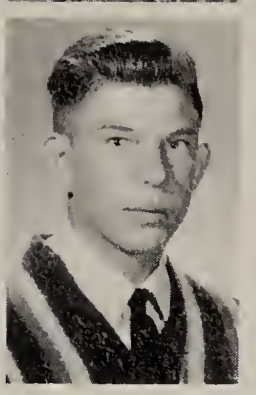

J. Populorum
S. Porter
M. Postl

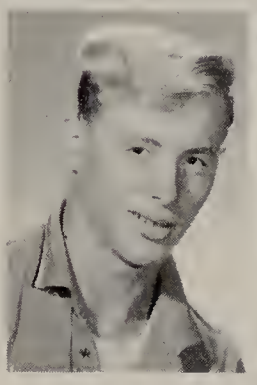

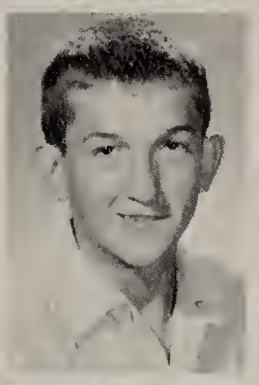

W. Potter
K. Prickett

R. Pruhauser
K. Ramel
E. Randall

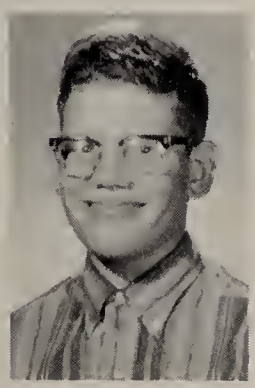

K. Raven
K. Regner

R. Rhenborg
S. Rich
E. Richards

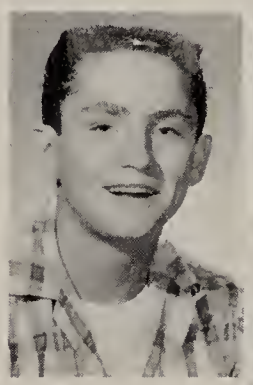

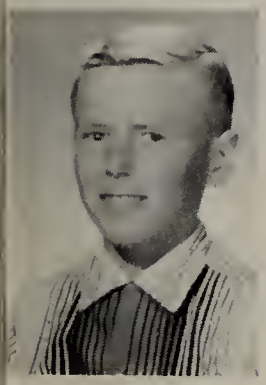

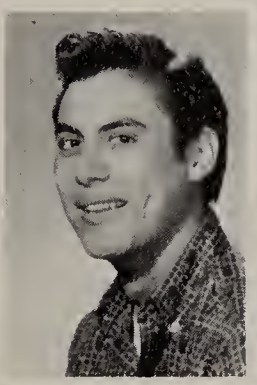

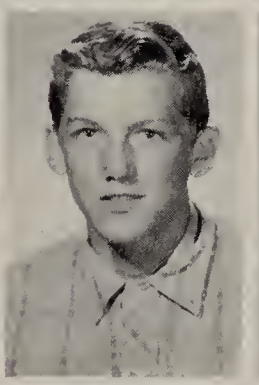

R. Riplinger
P. Rodrigues

C. Rowe
N. Rynders
W. Sack

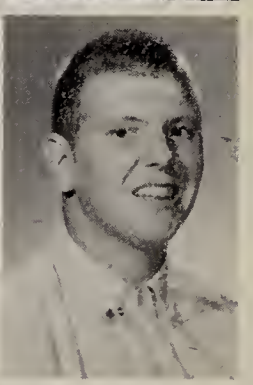

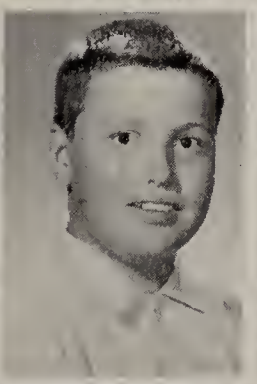

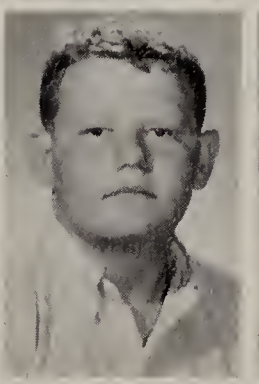

C. Sarelas
E. Schlesser

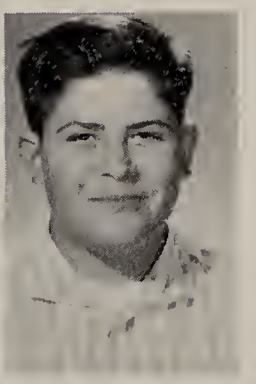

J. Schlosser
P. Schroeder
C. Schueler

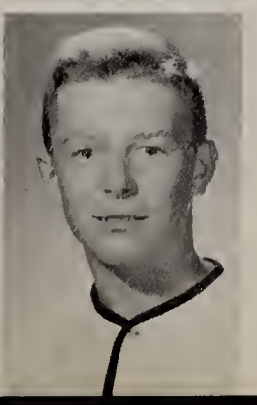

M. Schuth
E. Schwan
S. Seifert
C. Serio
W. Shippee
S. Slusser

C. Smith
J. Smith
K. Smith
S. Stefek
W. Steinbach
F. Stewart

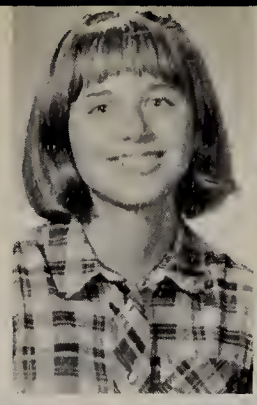

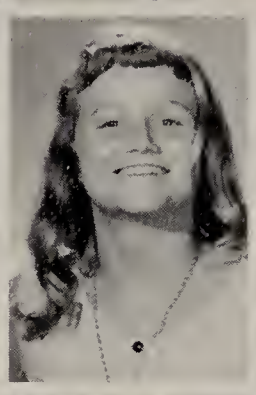
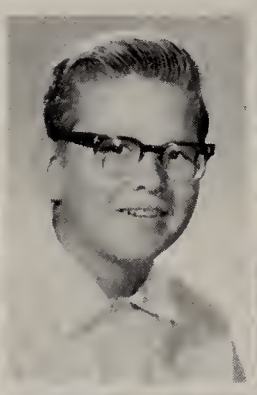

J. Stiernberg
L. Stinson
J. Summers

P. Swanson
K. Syens

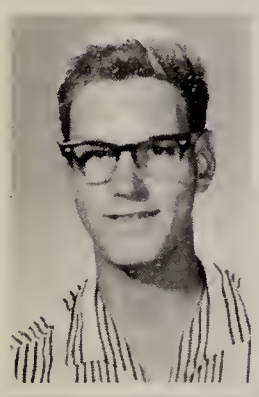

J. Tarkowski
M. Taylor
L. Tegtmeyer

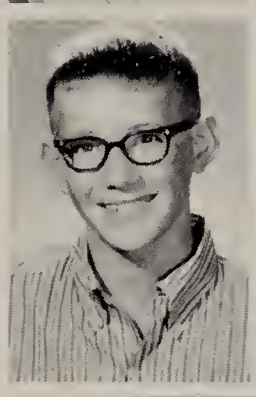
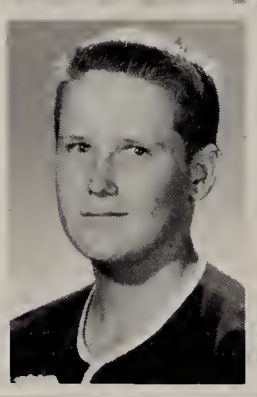

T. Templeton
J. Tewksbury

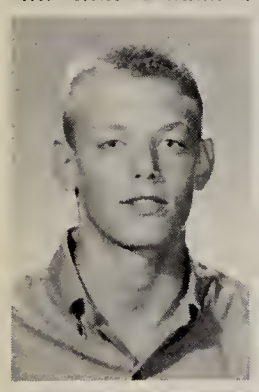
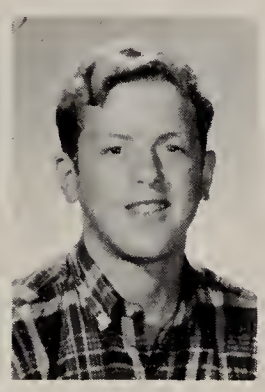

W. Thiede
R. Thiel
M. Thomas

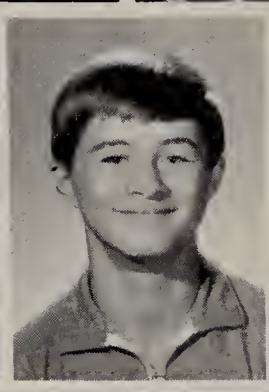

D. Torgerson
J. Tousey
W. Usher

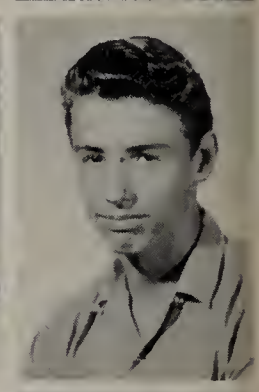

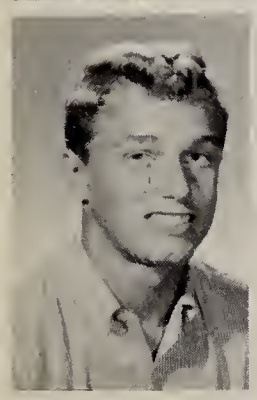

G. Vasey
J. Verga
K. Voskuil

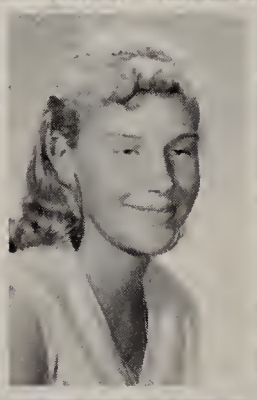

L. Walls
R. Walters

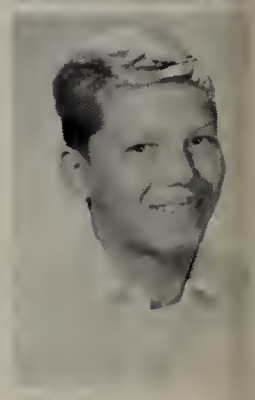

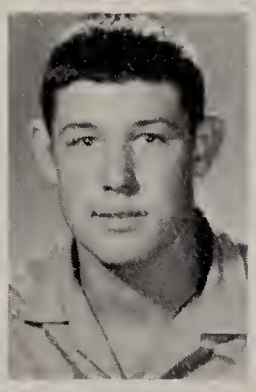

P. Ward
M. Webster
J. White

L. Winkler
S. Wiser

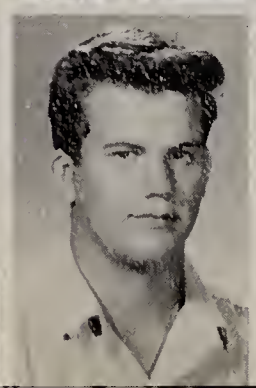

R. Witt
D. Wolff
M. Wright
W. Zbikowski
R. Ziemke
E. Zoost

SNAPS

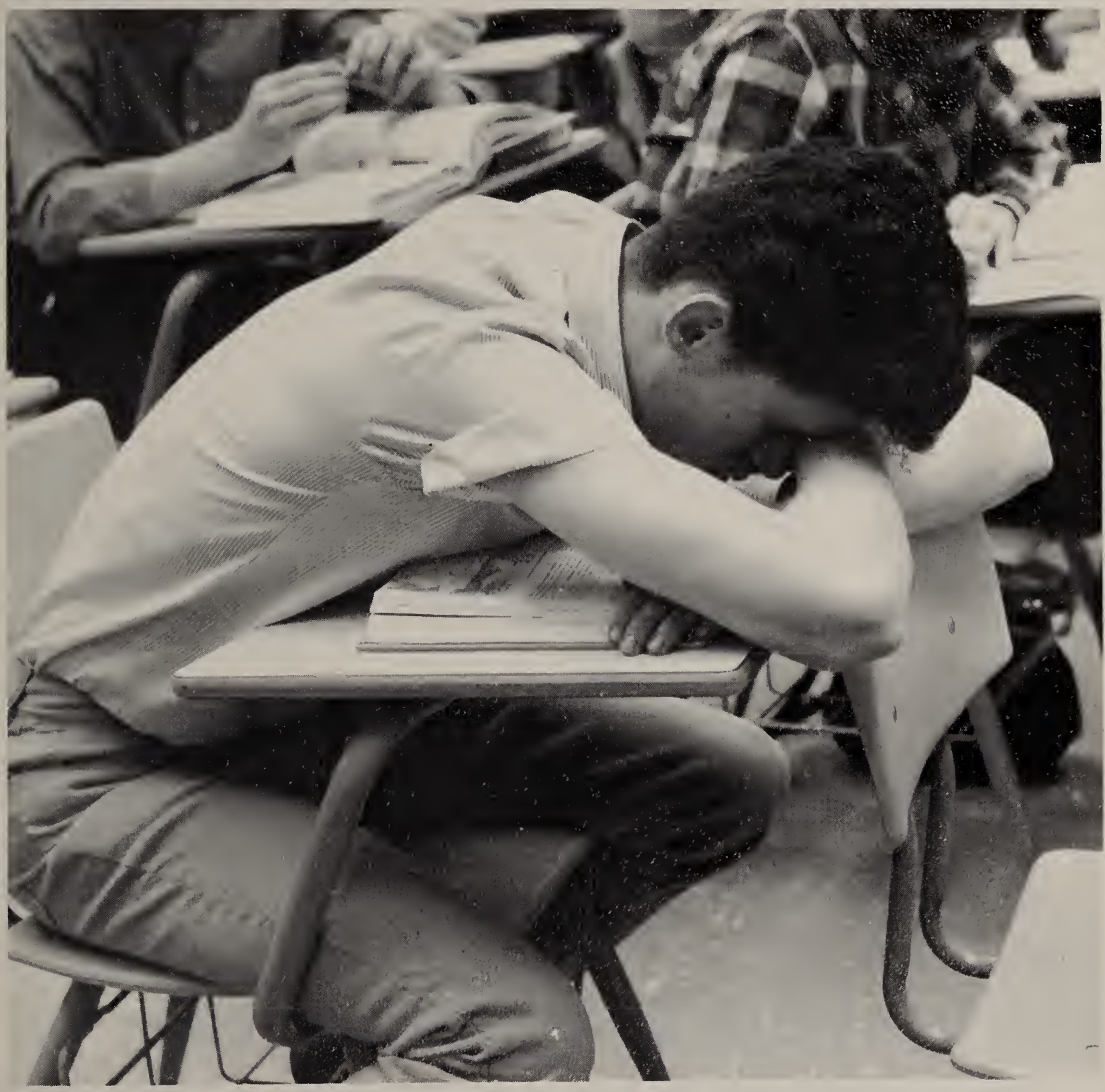

We Lived, Laughed, Loved, and Worked. . .

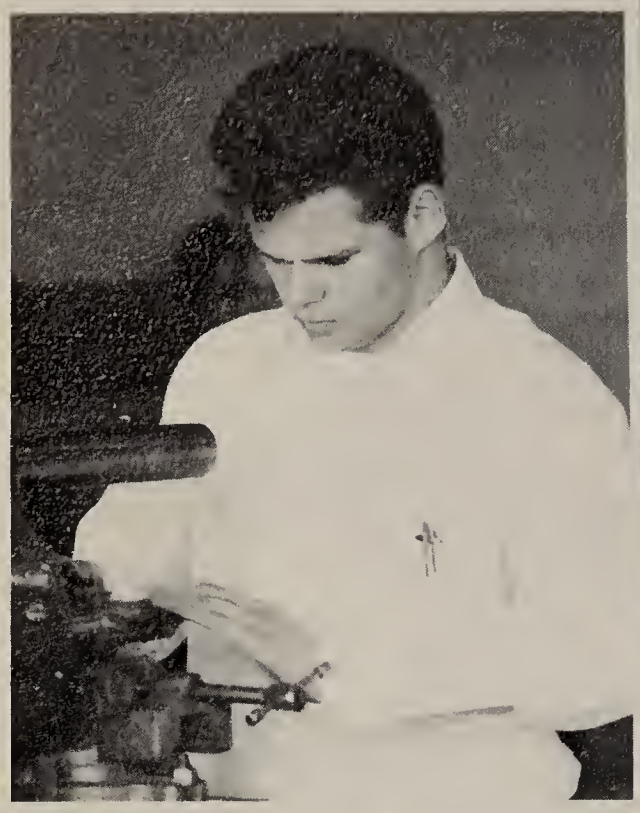

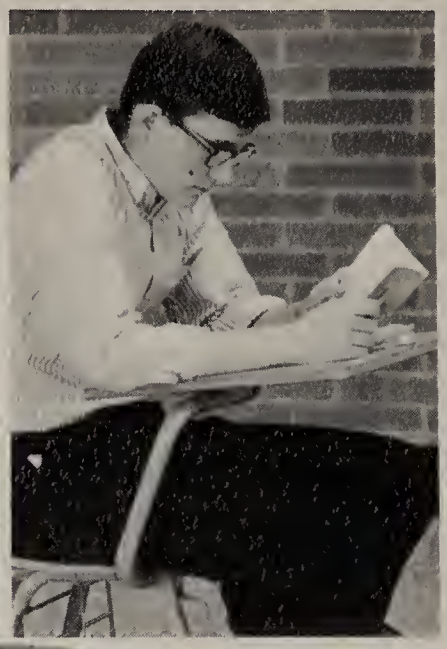

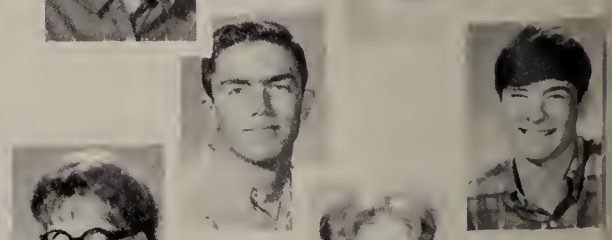

We together are the Class of 1966

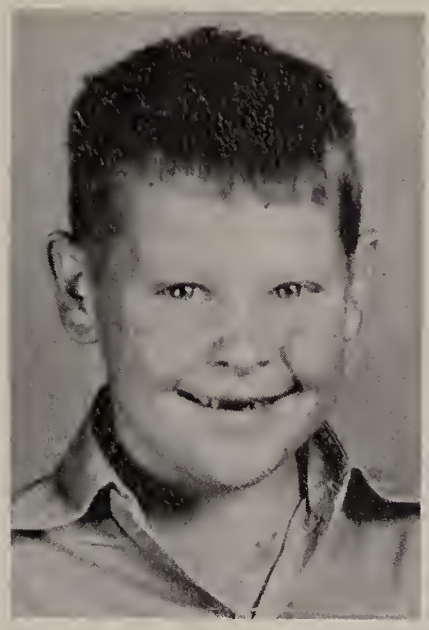

SIMILAR POSES OF CONCENTRATION

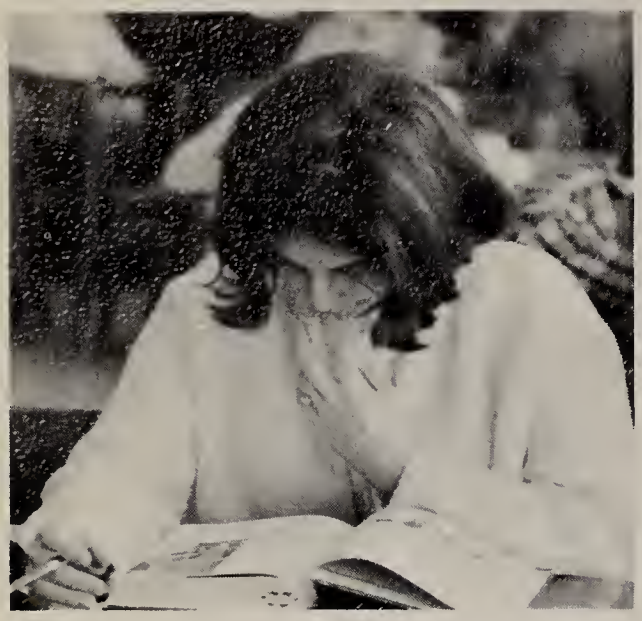

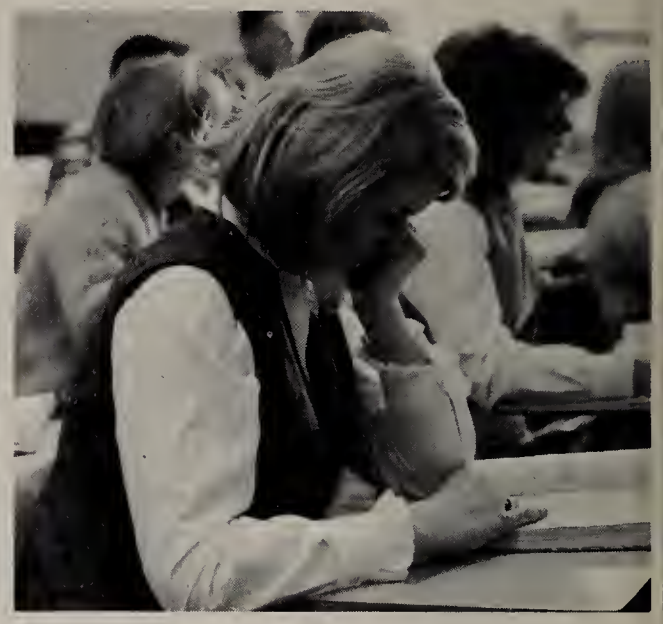

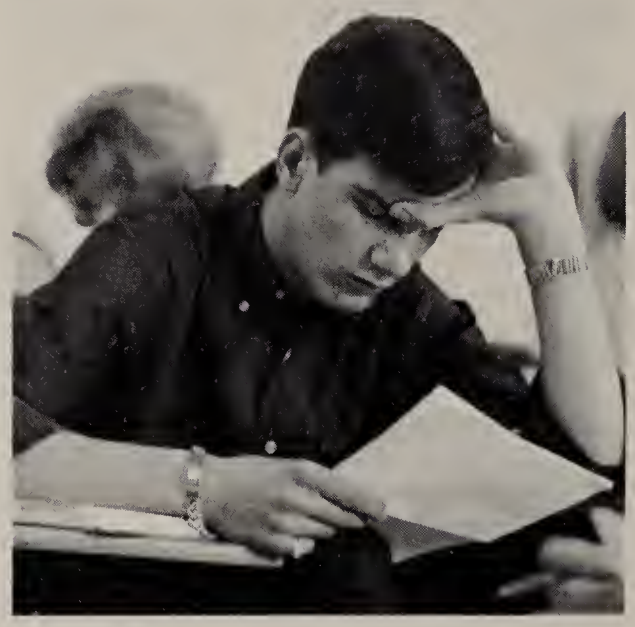

REFLECT SIMILAR THOUGHTS

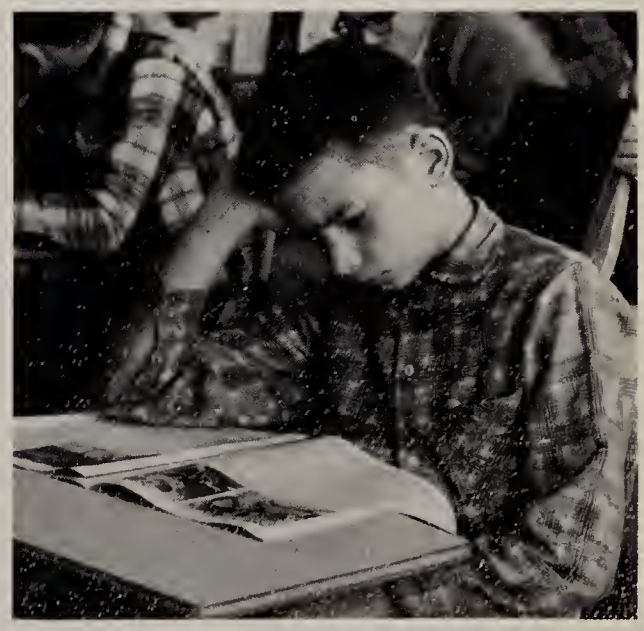

This can't be Prom

PACO

Johnny

Phelps

Naturally

Roy Phillips

The Ragland Boys

Mr. Goy

The Quinns

a LaRock, a Boucher, & a Houck.

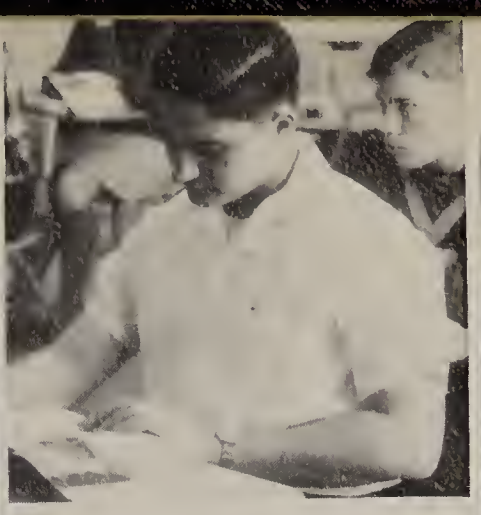

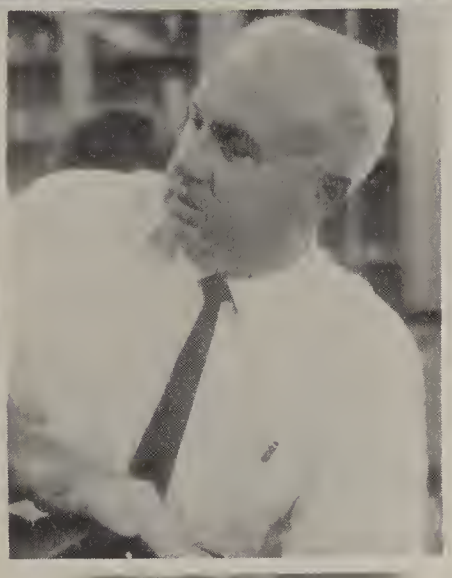

NEDZA'S

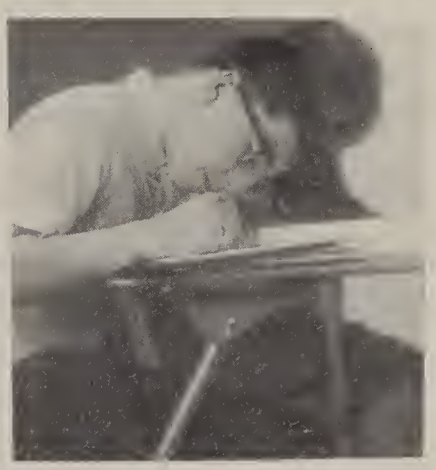

WAUCONDA BOAT INC.

OUR FLOWERS

FREEWAY GAS

ANGELO'S

LENARD'S JEWELRY

BLACKBURN and BROUGHTON

LACY'S

VASSAU'S

PARI'S

CUE & SPIN

Painter's Rexall

WAUCONDA HARDWARE

ISLAND LAKE
FURNITURE MART

ELM ELECTRIC

ISLAND LAKE

FUNERAL HOME

Art Lane Printing

A Friend

WAUCONDA TOWNSHIP LIBRARY

WAUCONDA TOWNSHIP LIBRARY